EL ARROYO

nineteen fifty-one

Diane Hartrider
Senior 1952

Dear Diane,
Gosh this was a wonderful year you'll make lovely senior. Love you
Patsy Lewis

Dear Diane,
Here's wishing you the best luck always. Love ya
Mary Anne Hauer

Dear Diane,
It's been fun being with you last year and I know this year will be just as good! As good & stay sweet!!
Love ya,
Nancy

Dear Diane,
Dear Diane, wonderful year like you are
Snowball! Be
Love
Water

Dear Diane
Lots of luck always
Don't forget all
the time since
or [illegible] to good
'52
Always
Sam Peters

We have really had
lot of fun in the past! You are
really a grand gal! May your Sr.
Year be wonderful - Loads of luck always
Diane Davis

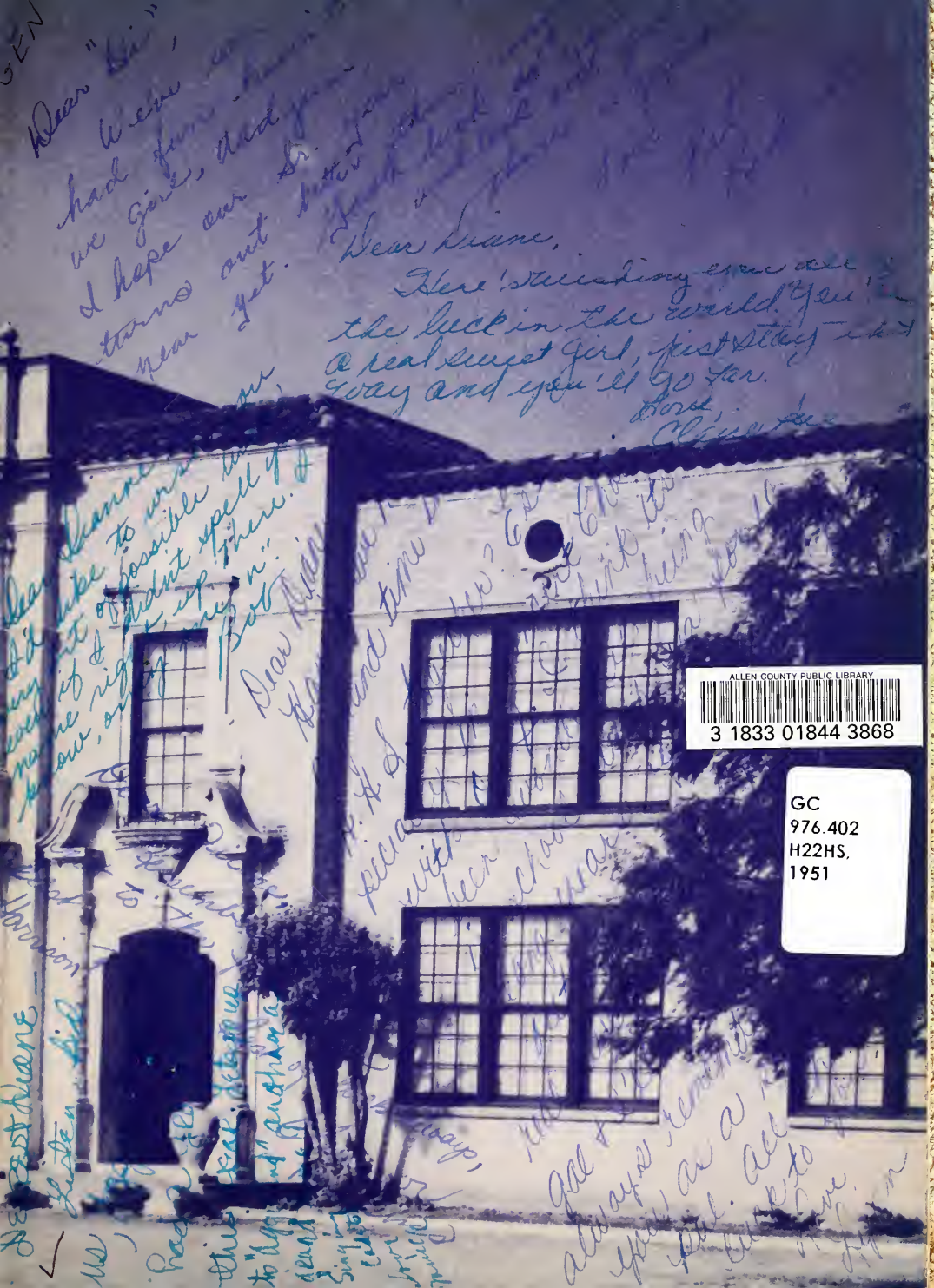

ALLEN COUNTY PUBLIC LIBRARY
3 1833 01844 3868

GC
976.402
H22HS,
1951

Dear Diane,
Let's have fun
our "Senior" year. Let's
make it something to look
back on. We sure had fun
at Y-teen camp didn't we???
you are a swell girl, don't ever change.

Yours Truly
Dorothy Coggins
H.S. '51

Dear Diane,
Well, it was
fun last year and
I know we will have
a very nice year. You
are a very nice girl. Stay sweet.

Love
Gillian
Jr. 51

Dear Diane,
I've enjoyed
your company
very much
Good luck to a
swell girl,
Dennis O'Donnell

Dear Diane,
I've enjoyed
going to school with you.
Good luck to a
swell girl,
Denis O'Donnell

Dear Diane —
you sure have
been a swell Jr. Here's
wishing you luck
in everything you
do. Love
Frances Dempsey
Sophs 51 & 52

W.T. Harlan
Jr. 51-52

Dear Diane,
Good luck
in everything
you do.
Love
Gerry

Dear Diane
It's early in to wend'ring for

THE END OF 1951 FLIS.

Published by the students of Harlingen High School

Dearest Diane,
Here we are! Almost at the end and yet it just doesn't seem possible.
It seems so hard to put into words the very best parts of our wonderful year and marvelous time spent together.
Diane, you are a great friend and your friendship means lots to me.
Never forget our antics this summer and all our fun with Billy, Art, etc.
Stay sweet and keep your sweet smile and wonderful personality.
I love you, "Bozzie"

Dear Diane,
Best of luck to a great girl. Remember me!
I love ya!
Harry Cooper

Dearest Diane,
It's been wonderful knowing a swell gal like you! We sure had a lot of fun together our junior year. I'll never forget our skit we did at Corpus for all those sailors!
Will you? We'll have you do it again some time. Best of luck always. I love ya lots!
(Boppa pa da!)
Eileen Kirch

Dear Diane,
I've enjoyed knowing you these
Thanks much for your
Good luck
Sam
Charles

Table of Contents

I. Title Page
II. Table of Contents
III. School Calendar for 1950-51
IV. Alma Mater - Senior Ring
V. Campus Scenes
VI. Administration
- Board of Education
- Principal - Superintendent
- Faculty

VII. Seniors
- Senior Class Officers
- Seniors
- Senior Couples

VIII. Juniors
- Junior Class Officers
- Juniors

IX. Sophomores
- Sophomore Class Officers
- Sophomores

X. Freshmen
- Freshmen Class Officers
- Freshmen
- Freshmen Snaps

XI. Activities
- Annual Staff
- Cardinal Staff
- National Honor Society
- Quill and Scroll
- Concert Glee Club
- Girls Chorus
- Student Council
- Y-Teens
- Homecoming Queen
- Hi-Y
- Masque and Rig
- D. C.
- D. O.
- E. J. Jarabe
- F. F. A.
- F. F. A.
- F. H. A.
- Science Club
- Photography Club
- Band
- Typing Club
- Cheerleaders

XII. Sports
- Coaches
- Football Captains
- Football Teams
- Football Lettermen
- Football Snaps
- Basketball Teams
- Basketball Lettermen
- Tennis Team
- Track
- Baseball Team

XIII. Vanity Fair
- King and Queen
- Court

XIV. Graduation
- Class of 1951
- Valedictorian
- Salutatorian
- Graduation Snaps
- Awards
- Senior Day Snaps
- Senior Play

XV. Snaps
- General Snaps
- Banquets + Dances
- Couples

School Calendar for 1950-51

September

5 First Day of School

8 Senior Rings arrive

11 Election of Class Officers

October

13 Seniors order Caps + Gowns
16 Band Rent to Dallas
19 F.F.A. Assembly - Present Sweethearts
24 F.H.A. Installation of Officers
31 Election of Student Council Officers

November

17 El Jarabe Fiesta
Senior Red Shirt Day
18 F.H.A. Trip to Laredo
Athenian Trade Dance
Valley Mid Winter Fair
23 Thanksgiving Holiday
24 Junior Homecoming Dance
28 Annual V.H.S.P.C. Banquet
30 Student Council Convention in Corpus

December

4 Quarterback Banquet
5 Faculty Play
7 P.T.A. Wado Football Game
8 Bi-District Game with Alice
D.E. All Valley Get Together
15 El Jarabe Dance
16 Regional Game with Austin
19 Football Banquet
20 Christmas Holiday
23 De Molay Christmas Dance
30 Rambler New Year's Eve Dance

January

2 School begins after Holiday
10 De Molay installation
17 Mid-Term Exams
19 Hi-Y Barbeque
20 Interscholastic Leagues Conference

February

9 Student Council Sock Hop
10 Y-Teen Sweetheart Banquet + Dance
13 Charro Days
16-17 D.E. State Convention
22 Junior Talent Show

March

2 Coach Phillips Resigned
8-9 Senior Play
17 Student Council State Convention
P.E. Girls Sports Day
23 Easter Holidays
27 Vanity Fair
29 Dana Society Assembly
Masque + Big Play Night
30 Jr.-Sr. Banquet + Dance

April

7 Regional Interscolastic Contest
13 Student Council Dance + Auction
14 Y-Teen Camp at Port Isabel
20 Band Banquet
24 Posture Queen Contest
26 Pan American Student Forum in Austin
30 Election of Cheerleaders
Selection of Valedictorian + Salutatorian

May

14 Arrival of Caps + Gowns
18 Senior Day
20 Baccalaureate Services
22 Selection of Twirlers + Drum Major
25 Commencement
28 Last Day of School

Harlingen High School

THOMAS S. PICKENS, PRINCIPAL

Harlingen, Texas

ALMA MATER

THERE'S A FEELING GOOD AND TRUE
AND IT'S FROM OUR HEARTS TO YOU
NOW WE GIVE A TOAST TO THEE
MAY YOU EVER HAPPY BE
AND THOUGH FAR FROM HERE WE ROAM
WE WILL ALWAYS CALL YOU HOME
IT'S THE PLACE WE LOVE THE BEST
DEAR OLD H.H.S.

S.A.

CAMPUS SCENES

FACULTY

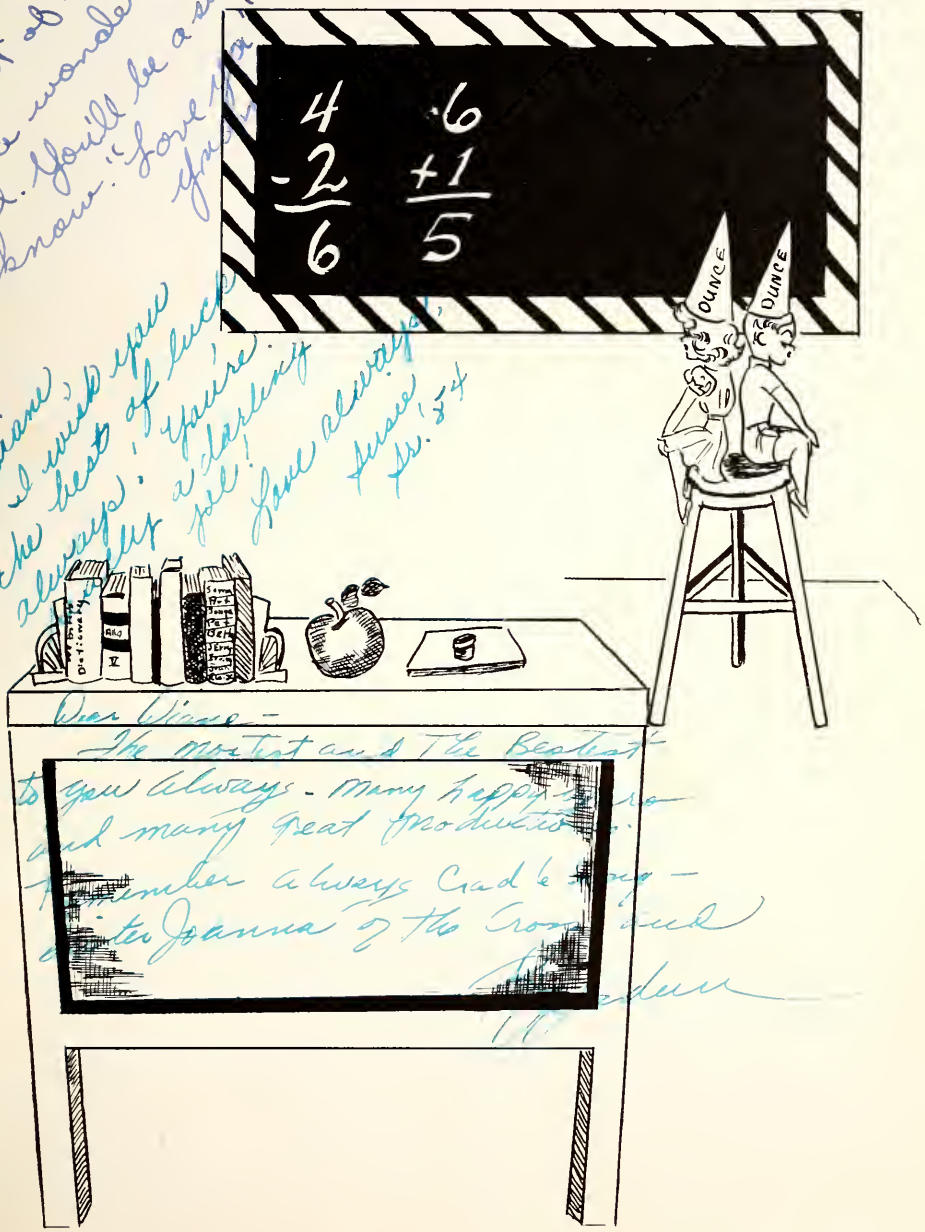

Dear Diane,
Best of luck to a wonderful girl. You'll be a success I know. Love

Dear Diane,
I wish you the best of luck always. You're really a darling girl! Love always
Jesse
Jr. '54

Dear Diane –
The Prettiest and The Brightest to you always – Many happy [illegible] and many great productions.
Remember always Cadbury –
Sister Joanna of the Cross

BOARD OF EDUCATION

Ben Chambers | L. R. Baker | W. W. Ballard | Arthur Purdy | J. L. Boggus | Myrlin Johnson

THOMAS PICKENS
Principal

GORDON GATHRIGHT
Assistant Principal

1.10

HARLINGEN HIGH SCHOOLS

TARDY

NAME Thomas L. Pickens

Gordon Gathright PRINCIPAL

DATE 4-19, 1951

M. H. CONNELLY
Superintendent

HARLINGEN HIGH SCHOOLS

ABSENT

NAME M. H. Connelly

Gordon Gathright PRINCIPAL

DATE 4-19, 1951

Mrs. Ruth Patterson
English

Miss Anne Burtless
English

Miss Lois Reynolds
Counselor

Mrs. Carol Cowden
Speech

Mrs. Juanita Rader
Mathematics

Miss Bonnye Whitworth
History

Mrs. Anna M. Davis
Science

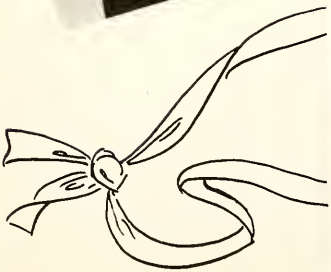

Miss Worda B. Russell
Mathematics

Miss Russell

Miss Margaret Johnston
General Mathematics

Miss Johnston

Mrs. Elizabeth Young
English

Mrs. Thelma Walsworth
English

James Cosgrove
Vocational Metal Work

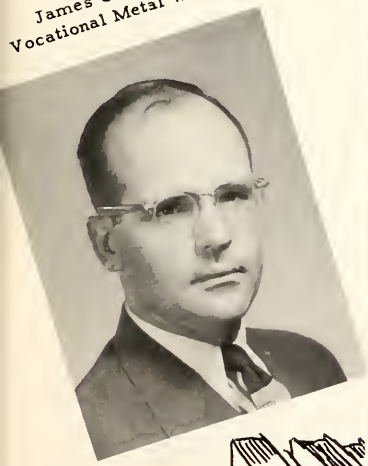

Pete Kroll
Vocational Agriculture

Miss Margie Reynolds
Social Studies

Mr. Edward H. Cooper
Mathematics - Coach

Mrs. Juanita Jacobson
Homemaking

Mrs. Julia Vernon
English

Miss Sue Waddill
General Mathematics
Counselor

Mrs. M. W. Russell
Social Science

Mrs. Dorothy Pereira
Commercial

Mr. Glen Cleckler
Safety Education
Coach

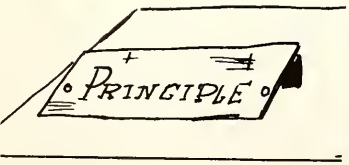

CLASSES

Dear Diane,
Well, here we are Seniors. It just doesn't seem possible that this is our last year. Will you ever forget all the wonderful times we had together. Remember Sal. Deb Initiation when we did at Inez's house and nearly suffocated. Yours really
a wonderful gal ~ Remember me I'll never forget you. Love always cause I love ya!
Joan
(McCall)

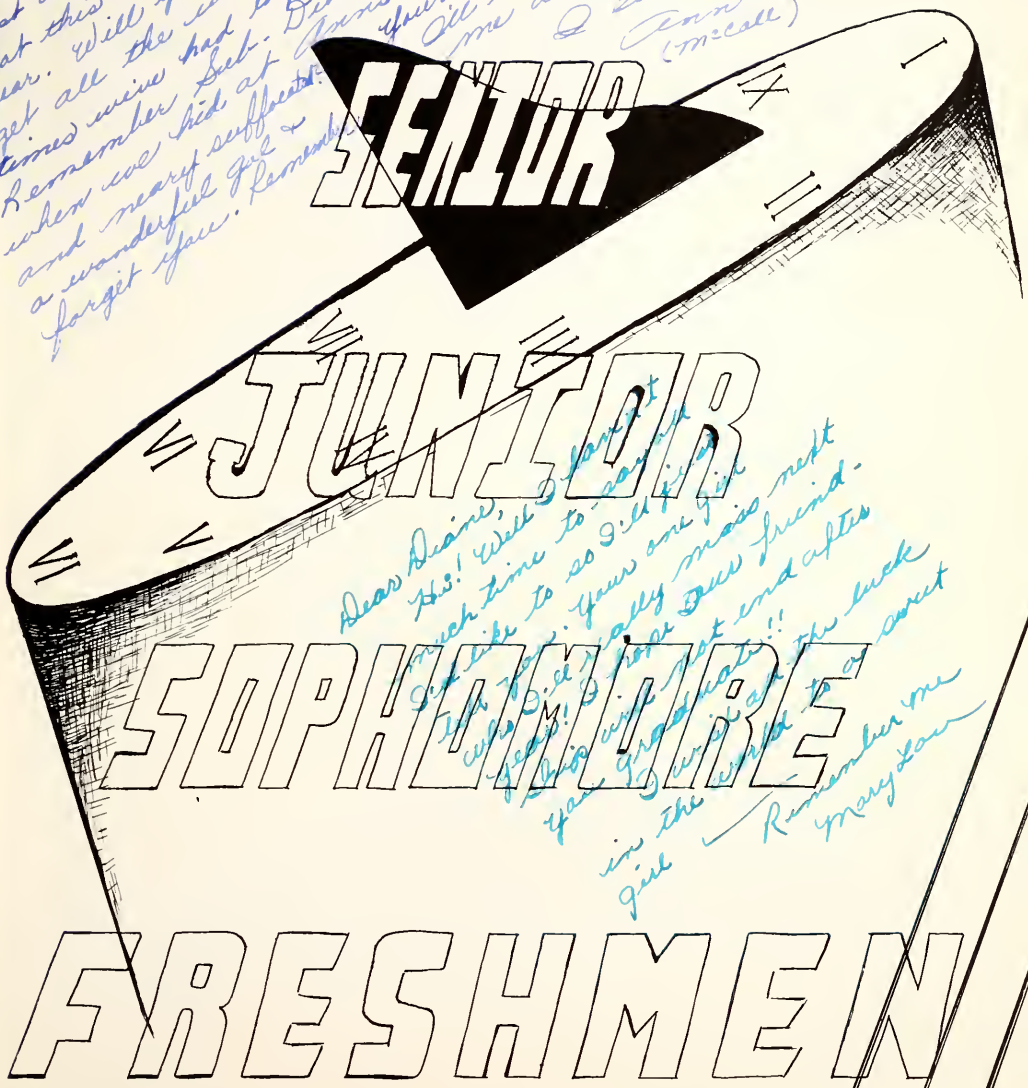

Dear Diane,
Hi! Well I don't
much time to say but
get like to so I'll just say
like I'd really miss you one girl
Sally Miss next
friend.
Yours
Your Dear friend
Sally
P.S. Hope you get end after
you graduate!! Good luck
in the world to come
girl
Remember me
Mary Lou

SENIOR CLASS OFFICERS

PATSY GARRETT
Student Council
Representative

ALLEN HORNBARGER
Vice-President

PAT BROWN
Secretary

JERRY FITZPATRICK
President

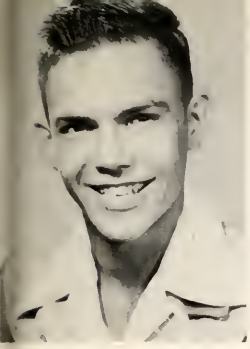

Alfred Adams

D. O. '51

Clarence Adair

Photography '49-'51

J. W. Alley

Robert Alley

Science Club '50
D. O. '51
Pres. '51

Bill Anderson

Band '48-'51
Vice Pres. '48
Masque & Wig '48
Glee Club '49
Music Club '50
Science Club '50

Dorothy Axtell

F. H. A. '47-'51
Speakers Club '49-'50
Typing Club '50-'51

Dan Badwey

Key Club '50-'51 (Pres.)
Football '48-'50
Track '48-'51
Hi-Y '48-'51

Alex Barrera

El Jarabe '50-'51
F. F. A. '51
Masque & Wig '48

Buddy Beakley

Football '50-'51
Cardinal Staff '51
Cardinal Club '51
Science Club '50

Idel Beals

Y-Teens '48-'51
Sec. & Treas. '51
Typing Club '50-'51
Band '48-'51

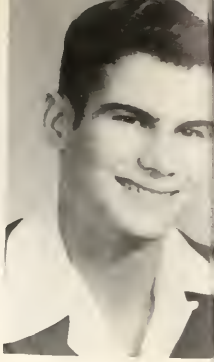

Roy Beller

Football '48-'50
Science Club '48-'4
Hi-Y '48-'51
Track '50-'51

Bertha Benavides

El Jarabe '49-'51

John Beutelshies

Student Council
Science Club '50
Masque & Wig '51

Pat Brown

Annual Staff '50
Vanity Fair '50
Y-Teens '48-'50
Pres. '48
Class Officer '51
Student Council
Sec. & Treas.
Honor Society '50
Pres. '51
Masque & Wig '51
Pres. '51
Pep Squad '48-'50
Quill & Scroll '50
Orientation Club
Girls State '50

Sonny Brazil

F. F. A. '48-'51
Boxing '49

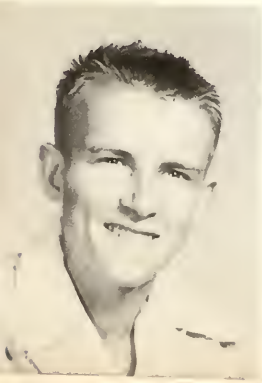

Ann Brons

Y-Teens '50-'51
F. H. A. '50
Masque & Wig '50
Jr. Historian '51

Mary Burns

F. H. A. '48-'51
Y-Teens '50-'51

Ramiro Canales

Football '48
Baseball '48-'50
Co-Capt. '50
El Jarabe '49-'51
Class Officer '48

Guadalupe Cantu

Non-Graduate

Maria Cantu

El Jarabe Choir
El Jarabe '48-'50
Tennis Club '48
Cardettes '48

Jose L. Cantu

El Jarabe '48-'51
Football '49
Track '49

Ellen Caron

Cardinal Staff
Co-Editor '51
Band '49-'51
Honor Society '51
Quill & Scroll
Y-Teens '49-'51
Cardinal Club '51
Pres. '51
Typing Club '50
Student Council
Girl's Chorus '49
Allied Youth '49

Oralia Cantu

F. H. A. '48
Tennis Club '48
Cardettes '48
Pep Squad '49
El Jarabe '49-'51

Odelia Carrisalez

El Jarabe '48-'51
Pep Squad '48-'50
Typing Club '51

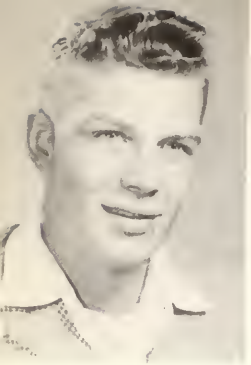

Don Carter

F. H. A. Sweetheart '51
Baseball '50-'51

Mary Ann Cave

Y-Teens '48-'51
F. H. A. '48-'49
Pep Squad '49

Eloise Chandler

Tony Cuellar

Football '49-'51
El Jarabe '50-'51

Nancy Craig

Y-Teens '48-'51
Typing Club '51

Mollie Coats

Cardinal Staff '51
Y-Teens '48-'51
Reporter '49
Pep Squad '49-'50
Student Council
Masque & Wig '51
F. H. A. '49
Typing Club '50

Richard Cowart

F. F. A. '48-'51
Reporter '51
Football '49-'50
Hi-Y '51

Sonny Colley

Annual Staff '51
Football '50-'51
Baseball '50-'51
Vanity Fair '50

Julio Charles

Joann Cisneros

Y-Teens '48-'51
Class Officer '48-'50
Student Council '50
Glee Club '48-'51
Honor Society '50-'51
Typing Club '50-'51
President '51

Shirley Dopheide

Girl's Chorus '49
Pep Squad '48-'49
Spelling Club '49
Amantis Libros '50

Bernie Edwards

Football '49-'51
Hi-Y '50-'51

Betty Ellis

Y-Teens '48-'51
Typing Club '51
Vice-Pres. '51

Lynn Fisher

Y-Teens '48-'51
Pep Squad '50-'51
Masque & Wig '49
Honor Society '50-'51
Office Help '49

Jerry Fitzpatrick
Football '48-'51
Basketball '49-'51
Hi-Y '48-'51
Class Pres. '49, '50, '51

Mattie Jo Ford

Y-Teens '49-'50
Pep Squad '49-'50
Typing Club '49-'50
Masque & Wig '50

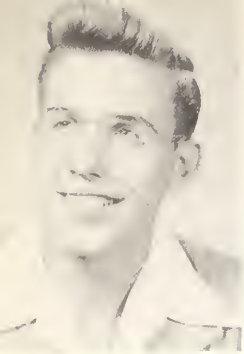

Don Galen

Band '51
Masque & Wig '51

Matilde Garcia

El Jarabe '49
Masque & Wig '49
D. E. '50-'51
Vice-Pres. '51

Betty Jean Garrett

D. E. '50-'51
F. H. A. '49
Basketball '48

Pat Garrett

Annual Staff '50-'51
Y-Teens '48-'50
Treasurer '48
Masque & Wig '51
Student Council
Class Officer '51
Vanity Fair '49
Pep Squad '49-'50
Orientation '50
President '50

Jean Garrison

Annual Staff '51
Cheerleader '50-'51
Head-leader '51
F. F. A. Sweetheart
Y-Teens '48-'51
Vanity Fair '48
Class Officer '49
Student Council
Masque & Wig '49-'50
Pep Squad '49
Honor Society '51

Lina Garza

El Jarabe '49-'51
Pep Squad '49
Cardetts '48
Tennis Club '48
F. H. A. '48

Aurora Gonzalez

El Jarabe '49-'51

Janie Gonzalez

El Jarabe '49-'51

Elvie Ann Gray

Louise Grayson

D. E. '49-'51
Pres. '51

Betty Guerrero

F. H. A. '49-'50
F. T. A. '50-'51

Herbie Hahn

Football '50
Hi-Y '50
Quill & Scroll '51
Cardinal Staff
Co-editor '51
Student Council

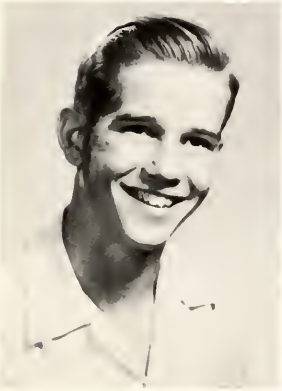

Frank Hall

Basketball '48-'51
Glee Club '48-'51
Cardinal Staff '49
Photo-Club '48-'51
Vice-Pres. '48
President '49

Joyce Harlow

F. H. A. '51
Girls' Chorus '51

Barbara Hartman

Y-Teens '50-'51
Vice-Pres. '51
Girl's Chorus '50
Pep Squad '51

Bart Haynes

F. F. A. '48-'51
Treasurer '51
Hi-Y '50-'51

Dicky Henderson

Football '49-'51
Hi-Y '50-'51
Track '49
Basketball '48-'49

Reuben Hees

F. F. A. '48-'51
Pres. '51
Football '49-'50

Betty Hensz

Y-Teens '48-'51
Pep Squad '49-'51
Drummer '51
Masque & Wig '51
Typing Club '50
F. H. A. '49-'50
Student Council

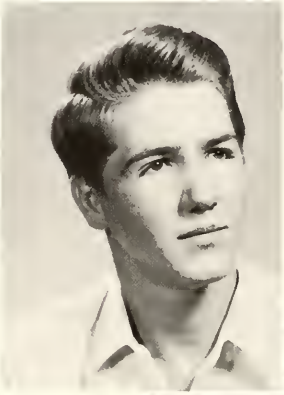

Herbert Hensz

Amantis Librus '49
Photo- Club '49-'50
Pres. '51

Gaudencia Hernandez

El Jarabe '49-'50
D. E. '51
Office Help '48-'50
Masque & Wig '48
Pep Squad '48

Loyola Hoggard

Masque & Wig '50-'51
Vice-Pres. '51
Honor Society '49-'50
Office Help '50-'51
Inter. Typing '49-'51

Connie Horton

Pep Squad '48-'50
Typing Club '49
Y-Teens '48-'49
Volleyball '49
Typing '49

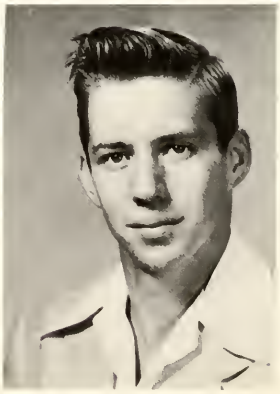

Allen Hornbarger

Hi-Y '50-'51
Football '48-'50
Basketball '48-'51
Track '50-'51
Honor Society '49-'51
Glee Club '48-'51
Student Council
Class Officer '50-'51

Dwayne Jesse

Photo Club '48-'51

Lola Howell

Y-Teens '48-'51
F. H. A. '48-'49
Student Council '49-'50
Cardinal Staff '50-'51
Masque & Wig '50-'51
Speakers Club '49-'50

Norma Kilbourn

Baseball '48-'49
F. H. A. '48-'49
D. E. '49-'51

Odilia Leal

Pep Squad '48
El Jarabe '48-'50
El Jarabe Choir
D. E. '50-'51

Wallace Lilly

Bertha Longoria

El Jarabe '49-'50
Pep Squad '48-'49
D. E. '50-'51

Jim Lowery

Peggy Lowrimore

Y-Teens '48-'50
Masque & Wig '50-'51
Pep Squad '49-'51
F. H. A. '48-'49

Alma McFetridge

Y-Teens '48-'51
Pres. '51
Masque & Wig '49-'50
Pep Squad '48-'49
F. H. A. '48-'50
Jr. Historian '50-'51

Clair Sue McGee

Y-Teens '50-'51
F. H. A. '49-'51
Secretary '51
Girls Chorus '50

Bill McMurray

Football '48-'49
Track '48-'49
Vanity Fair '48-'49
Hi-Y '49-'51
President '51

Roger Mains

Glee Club '48-'49
Science Club '49
Jr. Historian '50
Art Club '51

Maxine Maniez

F. H. A. '48-'50
Y-Teens '48-'51
Pep Squad '48-'51
Jr. Historian '50
Class Officer '49-'50

Sam Marroquin

Student Council '48-'50
Band '48-'50
El Jarabe '49-'51
Reporter '50
President '51
Key Club

Elva Martinez

Patti Ann Miller

Y-Teens '51
Jr. Historian '51
Student Council
Cardinal Staff '51

Jean Moose

Y-Teens '48-'51
F. H. A. '49-'50
Jr. Historian '50-'51

Dorothy Mounts

Cheerleader '51
Vanity Fair '48
Y-Teens '48-'51
Student Council

Mary Lou Morison

Y-Teens '48-'51
F. H. A. '49
Pep Squad '48-'50
Masque & Wig '50-'51

Jack Morrison

Football '48-'51
Track '48-'50
Hi-Y '50-'51
Student Council
Pres. '51
Honor Society '50
Vanity Fair '50
Glee Club '48-'51
Pres. '51
Boy's Quartet '49
Masque & Wig '50

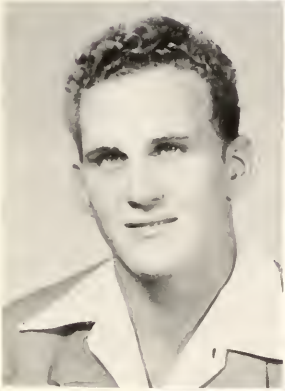

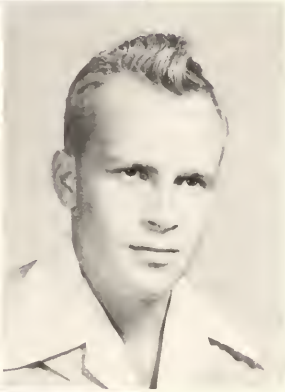

John Gates
Mothershead

Band '48-'51
Drum Major '51
Science Club '48-'51
Student Council '51

Mary Louise Muniz

Cheerleader '51
El Jarabe '50
Posture Queen '50
Masque & Wig '48-'49

Marilyn Ann Nicholson

Y-Teens '48-'51
Pep Squad '48-'51
Band '49-'51

Lynn Partain

Football '49-'50
Basketball '49
Hi-Y '50-'51
Baseball '51
Speakers Club '49

Lillian Partridge

Y-Teens '48-'50
F. H. A. '49-'51
Parliamentarian '51

Mary Dale Pena

Band '48-'51
Glee Club '50-'51
Y-Teens '48-'51
Masque & Wig '50

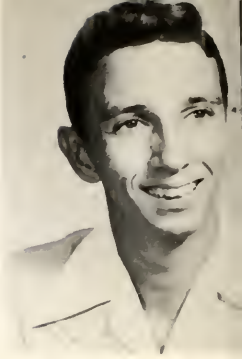

H. W. Prescott

Football '49-'50
Track '48-'51
Baseball '50-'51
Fishing Club '51
Vice-Pres. '51

Tommy Presley

Basketball '49-'51
Football '50
Baseball '51
Track '49
Hi-Y '50-'51
Key Club '50-'51

Christine Price

F. H. A. '48
Amantis Libres '49
Typing Club '50-'51

George Robert Price

Band '48-'51
Corporal '50-'51
Science Club '49-'51

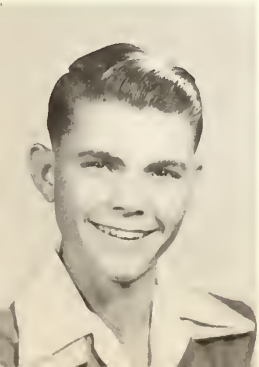

Betty Jo Reed

Girls Chorus '48-'49
F. H. A. '48-'51
Typing Club '49-'51

Bobby Ridings

D. E. '51

Aurora Rodriquez

El Jarabe '49-'50

Beatrice Rodriquez

Pep Squad '49-'50
El Jarabe '49-'51
Treas. '49-'50
Glee Club '49-'51
Vanity Fair '50

Dolia Rodriquez

Cardettes '47-'48
Pep Squad '48-'49
El Jarabe '48-'51

Lois Reuter

Girls Chorus '49
Glee Club '50-'51
Band '48-'51
Twirler '51
Music Club '51
Honor Society '50
Y-Teens '51
Student Council

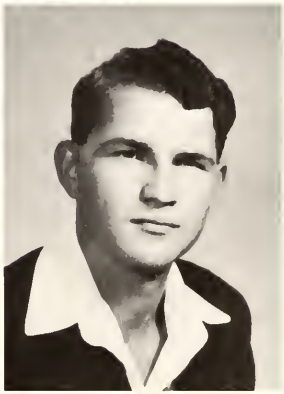

John Sain

Science Club '48
D. O. Club '49-'51

Irving Seligman

Annual Staff '49-'51
Editor '50-'51
Track '48-'49
Class Officer '49
Hi-Y '50-'51
Quill & Scroll '50

Ralph Sanchez

Melba Sanders

Cheerleader '51
Vanity Fair '50
Y-Teens '48-'51
Masque & Wig '50-'51

Lois Simms

Buford Slay

Football '49-'51
Science Club '49-'50
Honor Society '50-'51
Hi-Y '51

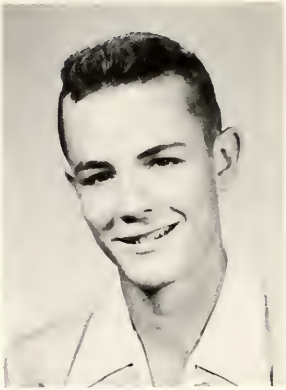

Barbara Smith

Y-Teens '48-'51
Masque & Wig '49-'50
Jr. Historian '50-'51
Student Council

Pat Snowden

Band '49-'51
Secretary '51
Y-Teens '48-'51
President '50
Class Officer '50
F. H. A. '49-'50
President '50
Student Council
Masque & Wig '49

Sulema Solis

Band '48-'50
El Jarabe '48-'49
Speakers Club '49
Typing Club '50-'51

Marvin Sondock

Masque & Wig '48-'49
Radio Club '49-'50
Secretary '50
Jr. Historian '50-'51

Bob Stroud

Glee Club '51

Esperanza Torres

El Jarabe '48-'51
Speakers Club '50

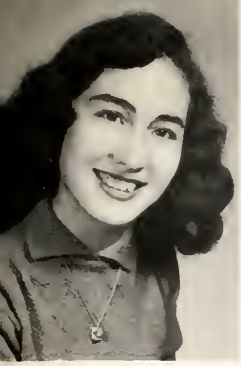

Andrenia Trevino

El Jarabe '49-'51
Vanity Fair '50
Homecoming Queen '50

Josue Tucker

Typing Club '49-'50

Jerry Valdivia

Diamantina Vallejo

F. H. A. '48
Cardetts '48
Pep Squad '49
Leader '49
El Jarabe '49-'51
Secretary '49-'50
El Jarabe Choir

Jerry Louise Wade

Annual Staff '51
Masque & Wig '50-'51
Pep Squad '49-'51
Y-Teens '49-'51
Student Council

Trenna Watson

F. H. A. '48-'50
D. E. '50-'51

Earl Weber

F. F. A. '48-'51

Leonard Weber

F. F. A. '48-'51
Baseball '50-'51

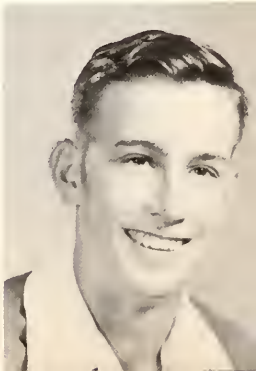

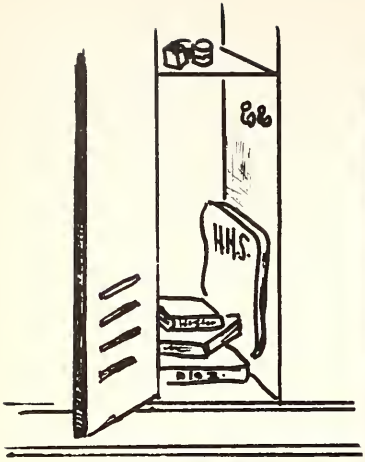

Bobby Westbrook

Thelma White

Band '48-'50
F.H.A. '48-'50
Cardinal Staff '50
Bus. Mgr. '51
Cardinal Club '51
Vice -Pres. '51

JoAnn Wyrick

Masque & Wig '49-'50
Allied Youth '49
Art Club '51
Pep Squad '49-'50
Glee Club '49-'51
Y-Teens '49-'51
Photo Club '50
President '50

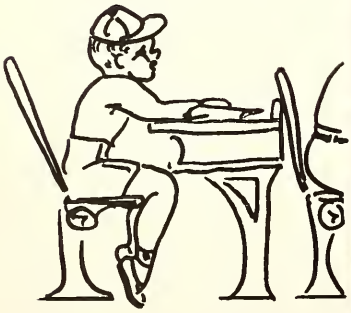

Olivia Zamora

Senior Couples

JUNIOR CLASS OFFICERS

DAVID JOE WEAVER
President

PAT REDFORD
Secretary

ELOISE CRAMER
Student Council Representative

PATSY ADAMS
Vice-President

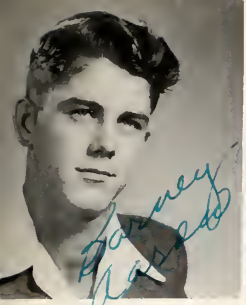
Barney Aaron

Harriet Adams

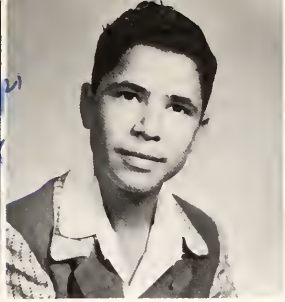
Harry Adams

Patsy Adams

Amalia Alvarado

Anita Anderson

Betty Andrews

Sonya Anglin

Joyce Barham

Lucille Beach

Varner Beals

Bill Blake

Barbara Bock

Katherine Boye

Bill Brackmeyer

Thelma Brackin

John Burns

Leonila Caberea

Benita Cabriales

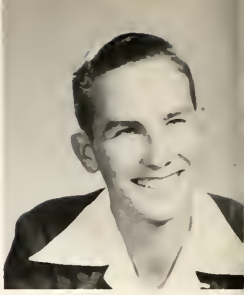
James Cantrell

Elia Cantu

Mary Cantu

Jimmy Carmony

Mary Jo Carmony

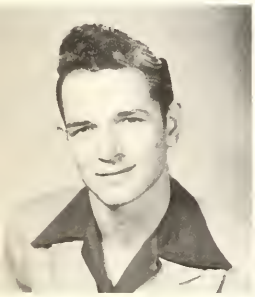
Jim Ed Carnes

Bill Cobb

Sally Colvin

Ruth Contreras

Nancy Cooper

Carol Sue Couch

Clarence Cox

Donnie Cox

Betty Danley

Frank Drury

Eloise Eldridge Cramer

Patricia Ellis

Raquel Esqueda

Jacquelyn Fisher

Kathryn Fisher

Richard Fitzpatrick

Ronie Flinn

Delores Fretag

Majorie Fritz

Eva Garcia

Elaine Garrett

Robert Gaenza

Mac Gibbon

Joanne Gilbreck

Charles Golladay

Kay Gorges

Marilyn Green

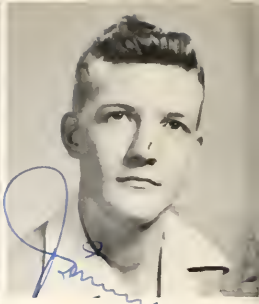
Jimmy Hamblen

Diana Harkrider

Zelda Helems

John Herrera

Nancy Lee Higdon

Kemper Holmes

Sandra Hollenbeck

Johnny Hollingsworth

Dave Humphrey

Mary Cym Keasler

Davis Kelly

Arlene Kirby

Eileen Kirsh

Mary Anne Lauer

Sammie Jo Law

Aurora Leal

Dianne Leddon

Leonard Levine

Norma Lopez

Dick Lovell

Linda Sue Lucas

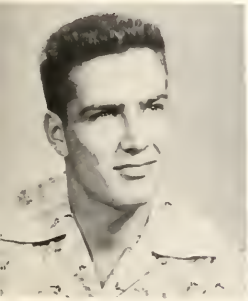
Bill Macy

Benigno Martinez

Nancy Jane Mistell

Joy Lee Mitchell

Oralia Montalvo

Ann Morris

Neil Murphy

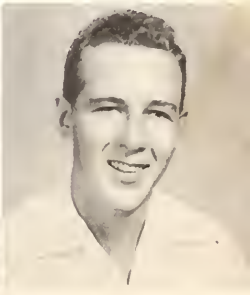
Porter McCall

Ann McCall

Virginia Nesmith

Nina Nixon

Denis O'Donnell

Pat O'Meara

Sam Peterson

Bob Pulver

Barbara Purdy

Pat Redford

Norma Reimer

Mary Rendon

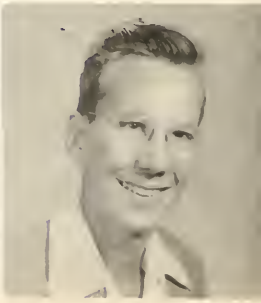

Jessie Reynolds

Minerva Robledo

Leo Rodriquez

C. J. Sanfilippo

Margaret Snavely

Dorothy Scoggins

Sandra Scott

Frank Sharp

Thalia Smith

Patricia SoRell

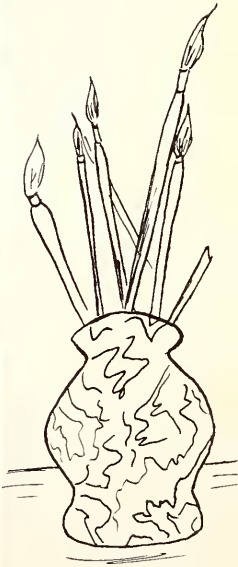

Leslie Stimpson

Bobby Faye Tipton

Mary Sue Twin

Val Gene Valdez

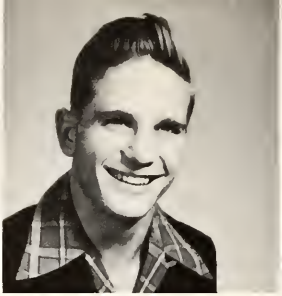

Alex Vinson

Gordon Wallace

Lena Mae Wallace

David Joe Weaver

Doris White

Elizabeth Wittenback

George Wofford

Crissa Wood

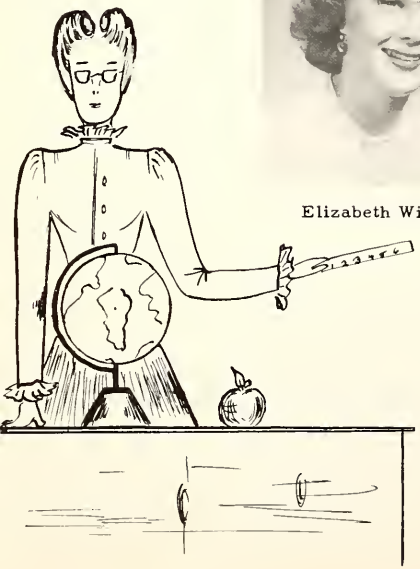

SOPHOMORE CLASS OFFICERS

BEVERLY BLAIR
Student Council Representative

CAROLYN ELMORE
Vice-President

BARBARA LEFFINGWELL
Secretary

CECIL SIMMONS
President

Robert Allen

Lorraine Alley

Antonio Araiga

Bettye Batterton

Cleo Beauford

Beverly Blair

Dixie Anna Blass

Joe Brown

Mary Francis Boddie

George Bunch

Beth Byler

Gloria Canales

Rosa Elia Cantu

Viala Cano

Dorothy Carden

Aurora Cardose

Isabel Carrillo

Robert Carter

Filicia Castillo

John Chambers

Melchor Chavez

Elizabeth Ann Clissold

Odelia Chavez

Richard Coleman

Guadalupe Cantu

Ronald Cradit

Brad Crockett

Glenda Dalton

Mary Ann David

Melba Davis

Alice De la Santos

Oralia De Leon

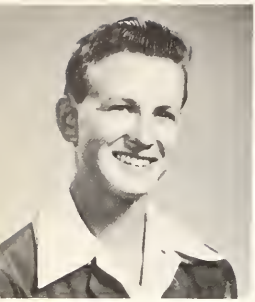
Robert Denny

Barbara Denson

Dial Dunkin

Carolyn Elmore

Herlinda Esparza

Josephine Esqueda

Lynn Frizzell

June Gandy

Olympia Garcia

Jerry Garrett

Margaret Garrett

Edward Gerusa

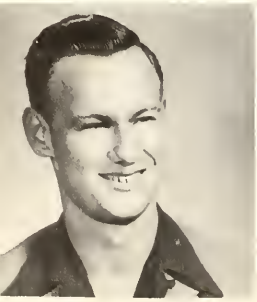
Dick Wayne Gray

Wayne Dee Grayson

Mary Lee Goldammer

Don Graham

Hatti Gray

Janice Green

Bobby Haley

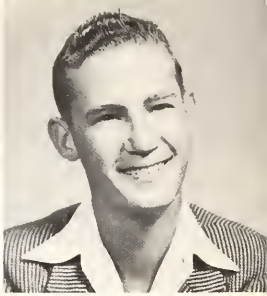

Harlon Haley

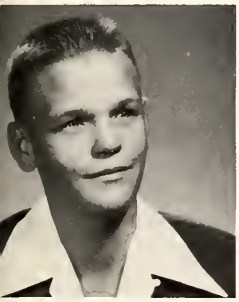

W. F. Harlow

David Harmon

Shirley Harris

Shirley Harrison

Arthur Haynes

Carl Haynes

Lois Jean Haynes

Richard Henderson

Shirley Higdon

Eleanor Hopkins

Betty Horton

Dorothy Horton

JoAnn Izard

Louella Jaks

Virginia Jarrett

Dawn Jenson

Annalou Jones

Eddie Jones

Lynn Jones

Peggy Jones

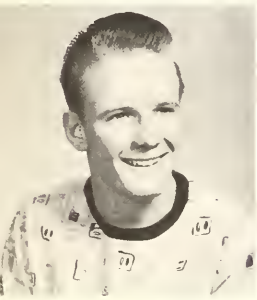
Bert Keyes

Arthur Kipher

Ruth Lee Knapp

Tommy Kornegy

Patsy Knox

Delora Kratzer

Betty Lawrence

Elvira Leal

Barbara Leffingwell

Kenneth Lilly

Mildred Linsteadt

Maria Longoria

Grace Lovelace

Raymond Lozano

Gladys Lynch

Phillip Lykes

Jane McCall

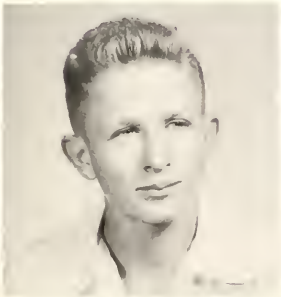
Graham McCullough

Consuelo Montalvo

Dora Margraves

Santetos Martinez

Shirley Massengale

Joey Masterson

Bobby Mauldin

Joe Maurin

Ray Mayo

Marguerite Medlin

Ronnie Miley

Buddy Muller

Bobbye Ruth Nelson

Mary Lee Newman

Peggy Noe

Sam Norvel

Noemi Ortiz

Mary Jeanne Patty

Rosemary Pena

Henry Perkins

Ruby Perkins

Barbara Phillips

Shirley Price

Mary Lou Pritchard

Peggy Dan Pryor

James Ragsdale

Dixie Ramsey

Beatrice Reed

Carole Reilly

Stella Reimer

Darlene Rice

Elma Rodriquez

Pat Romine

David Rose

Yvonne Rose

Mary Beth Routon

Kenneth Rueter

Patsy Russell

Antonia Sanchez

Ann Savage

Harrol Seay

Betty Sexton

Carolyn Shofner

Cecil Simmons

Barbara Slack

Merril Smith

Edward Snavely

Sylvia Solinger

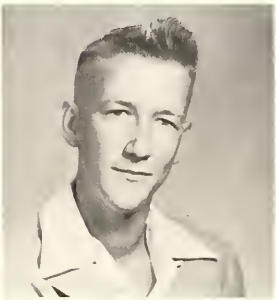

Marion Staton

Melvin Staton

Betty Sterritt

Donna Mae Stewart

Douglas Stockton

Charles Summers

David Taylor

Mary Sue Terry

Joyce Thompson

Bill Tomlinson

Consuela Torres

Marie Torres

Bertha Trejo

Isabel Van Hatten

Jo Ann VanDresar

Harlen Wallace

Maris Ann Waters

Jackie Watson

Edith Wellman

Helen White

Fraces Williams

JoAnn Williams

Sally Young

FRESHMAN CLASS OFFICERS

NANCY HEAD
Vice-President

ERNIE SHUMATE
President

CAROLYN LAMOTTE
Secretary

CECIL WILSON
Student Council
Representative

Donald Adair

Geneva Adams

Alicia Adamson

Olga Alvarez

Woodrow Anderson

Mary Atkinson

Denis Archer

Albert Arechiga

Ramiro Ariz

Susie Ashcraft

Betty Ray Baker

Betty Baldridge

Sandra Barchardt

Gwen Berna

Ann Beutelschies

Jean Blanchard

Ronald Blanton

Kenneth Bobo

Majorie Bobo

John J. Bock

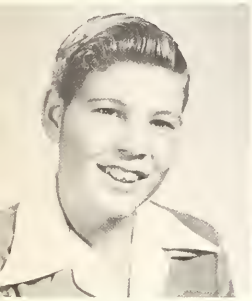
Bartte Boyd

Patsy Boyett

Mamie Brackin

Billy Broxton

Nona Broyles

Betty Sue Burns

Russell Calhoun

Robert Carlisle

Dora Margaret Castillo

Luz Castello

Rafuel Castello

Virginia Cave

Elma Cavaza

Lewis Clark

Myrtle Coats

Jane Nora Cobb

Edward Compton

Frances Conley

Willine Cooper

Bacilia Costillo

Geneva Cowling

Tommy Craig

Jimmy Cramer

Pat Crandall

Ronnie Daniels

Larry Danley

Lucila Danila

JoAnn Davies

Frances Dempsey

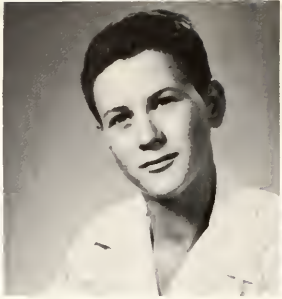
David Denny

William Denson

Carole Dorman

Tommy Drew

Helen Duke

Evangelina Esparaza

Clarinda Espinosa

Sharon Flemming

Shirley Ann Flores

Jean Ford

Sonny Fox

Wayne Fraser

Audrey Frush

Pamela Fuerst

Rae Fuerst

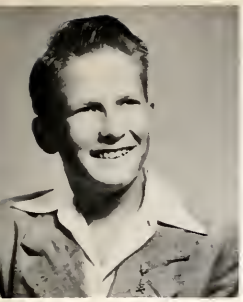
Kenneth Fultz

Wanda Fultz

Andrew Galvan

Deborah Garcia

Evangelina Garza

Frances Garza

Mary Ruth Garza

Ramon Gerusa

Tommy Gilbert

Matt Gorges

Marilyn Graves

Joe Green

Jim Griffen

Mike Guevasa

Betty Gutierrez

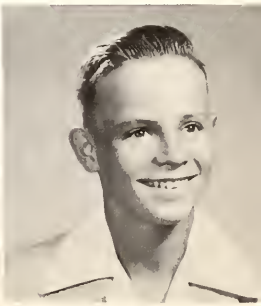
John Michael Haley

Don Hanson

Richard Harlow

Larry Harris

Charles Hart

Willa Mae Haynes

Nancy Head

Ruth Hees

Virginia Hensley

Dorothy Ann Herra

Barbara Hickman

Ruby Highnight

Patricia Horne

Sue Huddleston

Frances Humphrey

Carl Huntly

Glenna Mae Johnson

Patsy Johnston

Stephen Keiser

Wayne King

Carolyn LaMotte

Bonnie Leater

Billy Wayne Lewis

Gracie Lea Lewis

Henry Lozano

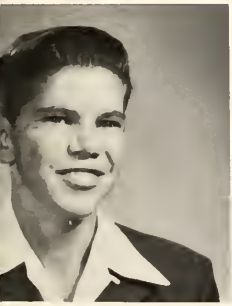
Jimmy Labar

Luis Leal

Edith Martin

Rofaela Martinez

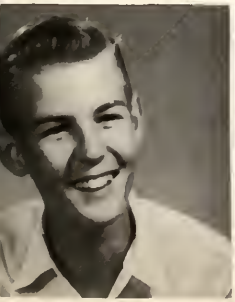
John Mang

Susan McBean

Ruth McCullough

Velma Jean McCarty

Joyce McLeod

Robert Molder

Romanita Montalvo

Evelyn Moore

Pat Muggley

Kay Muller

Micheal Murray

Ruby Ann Murry

Kenneth Naumann

Mary Lou Nann

Sandra North

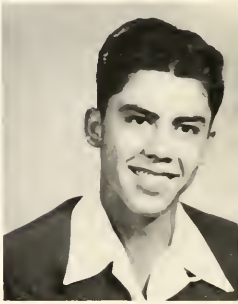
Juan Oliverez

Lucila Olivarez

Herminia Partide

Betty Lou Patton

David Peters

Charles Pool

Mary Jo Price

Ann Raybourn

Francis Reeder

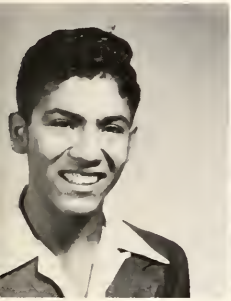
Moises Robledo

Blanche Rodriquez

Gaudalupe Rodriquez

Henry Rodriquez

Jose G. Rodriquez

Mineral Rodriquez

Oflelia Rodriquez

Andres Rosales

Aurora Rosales

Mack Rudsenske

Jane Runnels

Mary Rowlen

Abelardo Saldena

Blakley Sain

Blanco Sanchez

Louise Saunders

Harry Seay

Claudette Shepardson

Charles Shofner

Ernie Shumate

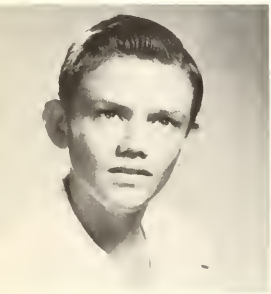
Howard Simpson

Leonard Simpson

Charles Slay

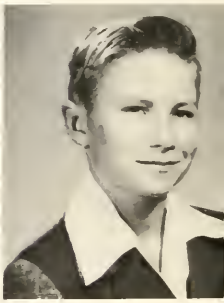
Robert Snavely

Alecia Solis

Esperanza Soda

Mitzy Solis

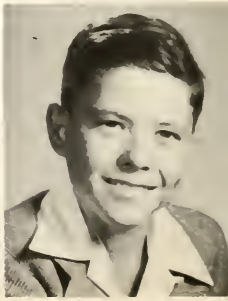
Eugene Somers

Joyce Sommerlotte

Irene Sosa

Magdalena Sosa

Doris Speigelhouer

Robert Steward

Shirley Thaxton

Donald Thomas

Mariss Ruth Thomas

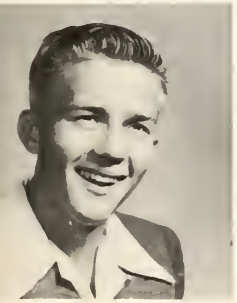
Ralph Thompson

Billie Lee Thompson

Carol Lidwell

John Alan Treple

Charles Turner

Willine Cooper

Caroline Valdivia

Clementina Vallejo

MARTHA VAN NESS

BERTHA VILLARREAL

DANIEL VILLARREAL

BETTY WALGREEN

BOBBY JEAN WARREN

EMMA JEAN WARREN

CAROLYN WATTS

PAT WEIR

BILLY WESTBROOK

JAMES WILLIAMS

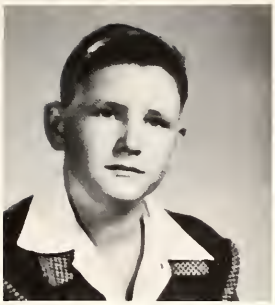

DULMUS WILKENSON

JOANN WHISENANT

MARILYN WILSON

CECIL WILSON

BOBBY WILSON

TROY YOUNG

CAROLINA YAUNATE

JEANNE WITT

FRESHMAN SNAPS

ACTIVITIES

ANNUAL STAFF

MRS. CHARLES PATTERSON
Sponsor

IRVING SELIGMAN
Editor-in-chief

PAT BROWN
Business manager

PAT GARRETT
Organization Editor

SONYA ANGLIN
Art-Editor

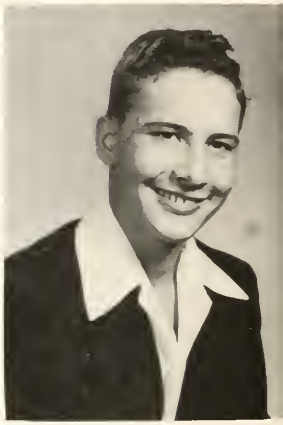

SONNY COLLEY
Sports-Editor

JERRY LOU WADE
Class-Editor

BETTY ANDREWS

JEAN GARRISON
Typist

PAT ROMINE

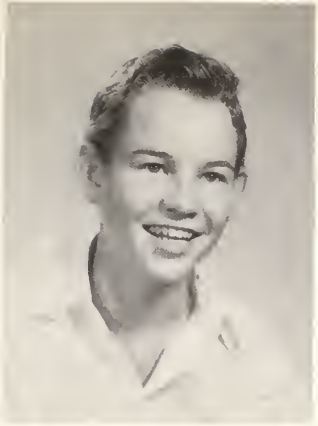

ARTHUR HAYNES

ELOISE CRAMER

THE CARDINAL

Harlingen, Texas, Friday, April 13, 1951

Beatin' The Beak

For the second time this yea
e Cardinal has been hatched c
riday 13. Whether this mea
ood or bad luck for the staff wi
determined April 16, when th

ors, Juniors Slated To Receive
teen Awards

ds Assembly for 1951
in the high school au
May 4, according to
Reaney, chairman. Th
will be of three diffe
gifts, medals, and scho
ncluding approximately
mber as last year, said

Danforth Foundation
wo copies of the book
ou, to a senior boy and
ed to be well rounded
personal development.
e Rotary Club Award will
nted to an outstanding sen
This award consists of a
chosen by the Rotary Club of H
lingen.
The Daughters of American
volution Citizenship Medal will
presented to the outstanding sen
girl.
The American Legion and Aux

with a single shot pistol.
"Don't be silly," replied Ellen.
How do I know you'll pay off if
win?"

Glancing throug
I found that:
Jean Garrison's
to the question
, I just like eve
Irving Seligman,
ared first in Se
the new look i
"
Jerry Lou Wade
aring at school
girls looked be
lways thought if
hadn't had time
printed first in
rite superstition
Club elections prov
arances of names. R
and Sonny Brazil
Greenhand chapter. Ruben served as president du
Pat Brown, Pat Garrett, and Mollie Coats had the m
ing of their names when they served as president,
sident, and reporter respectively of freshmen Y-Teen

You

Ellen Caron

HERBIE HAHN
Co-Editor

MISS BURTLESS
Sponsor

ELLEN CARON
Co-Editor

STAFF

Co-Editors ..... Herbie Hahn, Ellen Caron
Sports Editor ..... Denis O'Donnell
Photography Editor ..... Leslie Simpson
Business Manager ..... Thelma White
Circulation Manager ..... Mollie Coats
Bookkeeper ..... Norma Reimer
Staff: Lucille Beach, Buddy Beakley, Sally Colvin, Sue Carol Couch, Ronie Flinn, Charles Golladay, Kay Gorges, Diane Harkrider, Nancy Head, Johnny Hollingsworth, Lynn Jones, Patti Miller

Future Teachers Gain Experience By Aiding At Elementary Schools

Future Teachers of America have tried their hands at their future profession. November 3, the members went to elementary schools to observe teaching procedures and to aid regular teachers.

Thirty of the future teachers participated in classroom activities throughout the system. These visits were part of the program for the year. Other activities scheduled are observance of Horace Mann's birthday, May 4, sponsoring National Citizenship Day in March, and encouraging members to teach in Sunday schools or recreation programs for the children in the community.

Officers for the organization are Carolyn Elmore, president; Beverly Blair, vice-president; Lynn Jones, secretary-treasurer; Mary Lou Pritchard, Student Council representative; Mary Lee Goldammer, historian; and Mary Joe Price, parliamentarian.

Cardinals Clinch Second Consecutive District Championship By Slaughtering San Benito 52-18; Edging Brownsville 20-12

Harlingen's Cardinals won their third district 16-AA championship in four years and their second in a row when they polished off San Benito 52-18 and Brownsville 20-12.

Harlingen recovered a San Benito fumble on the Greyhound 15 early in the opening period and quickly capitalized on it. Allen Hornbarger took a pitchout from Bert Keyes and crossed the goal line untouched.

Alex Vinson capped a long drive in the second quarter by smashing over from the one. Tony Cuellar passed to Tommy Presley for the extra point.

Knocking on the door again, the Cards got a decision when a Keyes pass to Presley in the end zone was ruled complete because of interference, giving Harlingen the ball on the one. Keyes sneaked over from there.

Hornbarger wreaked havoc in the second half, starting with a 35-yard jaunt to pay-dirt early in the third stanza.

The heralded passing of Greyhound Freddy Montalvo finally came into being as he hit Pete Maldonado in the end zone for the first San Benito score.

But, two plays after the ensuing kick-off Hornbarger outran the Greyhound secondary 71 yards for another Card teedee.

A fourth-down punt by Jimmy Jefferson was blocked and recovered by the rampant Redbirds on the Greyhound 19. Dickie Henderson did the honors this time, bulling over from the seven.

Freshman speedster Buddy Morrow sprinted 63 yards for the second San Benito score.

Hornbarger reversed the decision a few moments later with a 63-yard run of his own. David Joe Weaver converted.

Montalvo's passing paid off again in the final quarter. This time he found Roy Stegall in the end zone for the final Greyhound sixpointer.

Leonard Levine tallied the Card's final touchdown with a three-yard smash. Weaver again converted.

Eagle Match Is Different Story

Harlingen had to come roaring from behind to beat the fired up Brownsville Eagles.

Mac Gibbon took the opening kick-off and returned it to the Harlingen 37. From there the Redbirds marched unstopped to the promised land. Gibbon finished the job he had started by piling over from the one. David Joe Weaver's attempted conversion was blocked.

Brownsville came storming back to tie the score with a sustained drive of 75 yards. Joe Solis sneaked over from the one. Bobby Herod's placement was blocked.

In the second quarted, Jim Alford kicked out on the Harlingen one. After receiving the return kick the Eagles took a short-lived lead with Solis again scoring. Herod's placement was again blocked.

Harlingen took the second-half kickoff and marched 60 yards to regain the lead. After sending his backs pounding futilely into the Brownsville line in the very shadow of the goal posts, Keyes passed to Alex Vinson on the three, and Vinson dived across. Tony Cuellar, with a perfect placement, calmly put the Cards into the lead that they never gave up.

Late in the closing stanza, Gibbon ripped off 47 yards on a double-reverse around right end to the Eagles 15. Hornbarger rammed to the two, and Gibbon finished the night's scoring from there. Cuellar's kick was good.

First El Arroyo Pictures 27 Seniors, 36 Juniors

That rare book, El Arroyo Number I, 1926, loaned to the Cardinal by Mrs. Juanita Rader, sums up HHS activities of a quarter of a century ago in 89 pages.

Members of the Class of '26, numbering 27, were each identified with name, nickname, characteristics, aim in life and chief activities. The 35 juniors and 63 sophomores were pictured with their names given, but no history.

There was no freshman class, as the school system only had eleven grades, the top three of which then made up high school.

The first band of HHS was shown in a group picture composed of all 13 of its members and the band director, H. H. Schandler.

There is a picture of 12 boys and girls who performed as the high school orchestra and the 16 girls belonging to the Melodie Music Club, whose big activity for the year was the "Opera."

The girls' basketball team turned out in bloomers and middy blouces to win 4, tie 2, and loose 3 games, under the coaching of Miss Kate Sidner.

The boys went out for football, winning five and losing two, and for basketball and baseball. The baseball team did a fine job of winning all the games they had played and feeling confident of the county championship.

The last 19 pages of the first El Arroyo were sold for advertising, the probable explanation of the low selling price of $2.00. In the last pages if there happened to be a blank space it was filled with a short, humorous poem or a slightly corny joke about a student or a teacher.

The brown cardboard covered book, a linle ragged and worn now, was the product of John Paine, editor, and the nine other members of the staff.

His co-workers were Paul Newman, Carrol Lee Thompson, Dare Dale, Dorothy Tait, Avis Davis, Helen Summers, Josephine Pollard, Edwin Burk, and Claunch Brindley.

The cover of the annual must have been a disappointment to the staff. After being spelled El Arroyo correctly all through the publication, the title appears on the cover as El Arroya.

An interesting highlight of the first annual was the appearance of two colored pages in the advertising section. Each page was devoted to an engraving company, E. L. Steck Co., printer of the '26 annual and one of the advertising companies, still has the job of printing and engraving our present El Arroyo.

Girls' Sextet Fills In For Concert Glee Club

Girls' sextet sang their fifth program when they appeared for the Study Club on November 9. The group is composed of Elaine Garrett, Edith Wellman, Mary Lee Goldammer, Lynn Jones, Mary Pena, and Barbara Purdy.

The sextet was organized to give training in ensemble work and to help take the load off the Concert Glee Club, according to Orland Johnson, their director.

The four ort[illegible] by the sextet th[illegible] Rotary Ladies' [illegible] PTA, Junior [illegible] merce, and a ni[illegible] vival at the First [illegible]

The music c[illegible] girls' chorus se[illegible] which are The Ni[illegible] and Eyes, Lullaby [illegible] and Lova Walkec [illegible] Gershwin.

D.E. club member[illegible] the Valley met in [illegible] torium December 7 [illegible] gether before the con[illegible] vention in Houston.

Red Shirts Form Pickets On S R S Day

A new style of picketing was established November 17, when the junior girls donned red shirts, jeans, and straw hats in protest against the football boys who wear sloppy overalls, boots, and cowboy hats out of town games and during the day of a home game.

Four days before the proposed strike," the girls wore signs bearing the letters SRS. These signs attracted the attention of the underclassmen, who banded together to solve the mystery.

"It must mean, Seniors Rule School," decided an exasperated sophomore girl.

"Oh no, it stands for Seniors, Royal Snobs," commented a junior.

"I know," exclaimed a freshman. "It's a distress signal."

The mystery, however, was solved before SRS day, and the juniors had time to come up with a scheme of their own. They decided to wear white shirts and red ties, and their motive—"they just couldn't stand to have the seniors be the only ones doing something different."

How effective the strike was remains to be seen, but the girls did succeed in proving how bad jeans, red shirts, and straw hats can look, for everywhere they went they were met with the remark, "Yipe, another hick."

Jarabe Choir Works On Program Selections

The El Jarabe Choir is working on program music such as Mexican folksongs and standard choral work. So far, the only performance given was for the club's tree dedication service on November 8.

With the organization of the musical musical group last year El Jarabe became the only Spanish club in the United States with their own choir. Costumes this year will be blue skirts and white blouses for the girls and blue trousers and white shirts for the boys.

School Approaches Half-Century Mark, Growing From Beginning of 14 Pupils

Forty-five years ago Harlingen's school system was first established, in September of 1905, on the Lon Hill plantation, with 14 students enrolled. W. A. Francis, the first instructor, taught two years, in 1905-6 and 1906-7. He later became head of the English Department at A and I.

Seven of the 14 enrolled were members of the Hill family. They were Gordon; Lon, Jr.; Ida, Sunshine; Hickman; Annie; and John. Other students were Henry Bell; Frank, Elizabeth, and John McBee; Robert and Mary Jones, and Katherine Weller.

Miss Johnnie Phipps, the second teacher, taught in 1907-8.

In 1910 the school was held in the Seven Day Adventist Church, which was across the street from the present Presbyterian Church. From there they went to a small red building located on the site of the present Carter Building.

In 1911 the school moved to a two-story frame structure where the McKelvey Building is today, then to the location of Baum's Men's Wear. On April 1, 1912, it was established in Sam Houston School.

The first formal graduation exercises of Harlingen High School [illegible] in May, 1914. The class [illegible] Snavely, Fred Orsburn, and Roberta Chaudoin, who is now Mrs. G. E. Snavely.

William E. Sturgeon was teacher, principal and superintendent. In 1915 there were six graduates; Estelle Smith, Bernice Ferguson, Ophelia Harrington (Mrs. Morris Chaudoin), Florence Fairbank (Mrs Emmons), and G. E. (Renus) Snavely.

After eleven years, the school had grown to where the high school consisted of 29 students and three instructors, as shown in the accompanying picture. This year the graduation class had four members: Emmett Anglin, Arethusa Brown, Roy Decker, and Vera Thompson, who is now Mrs. R. N. Jones.

The exercises took place in Sam Houston School, the class sang the End of a Perfect Day, and Valedictorian Roy Decker and Salutatorian Emmett Anglin made the only student orations on the program.

The third graduation class had a Junior-Senior Banquet, recalls Emmett Anglin; but there was no social event after graduation. Mr. Anglin and his son, E. O. who graduated in 1939, were the first father and son graduates from UHS.

NATIONAL HONOR SOCIETY

MRS. M.V. RUSSELL-Sponsor

PAT BROWN
President

JACK MORRISON
Secretary

JOYCE HARLOW

ALLEN HORNBARGER
Vice-President

JEAN GARRISON

JOAN CISNEROS

JERRY LOU WADE

BUFORD SLAY

LOIS SIMS

LOIS RUETER

ELLEN CARON

LINA GARZA

RONIE FLINN

BETTY JO REED

SAM MARROQUIN

THELMA WHITE

JULIO CHARLES

PATSY ADAMS

HERBIE HAHN

KAY GORGES

SANDRA HOLLENBECK

EARL WEBER

THALIA SMITH

BARBARA BOCK

LOYOLA HOGGARD

LYNN FISHER

BOB PULVER

QUILL AND SCROLL

THELMA WHITE

IRVING SELIGMAN

HERBIE HAHN

ELLEN CARON

PAT GARRETT

PAT BROWN

CONCERT GLEE CLUB

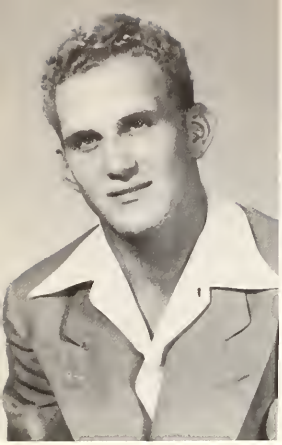

JACK MORRISON
President

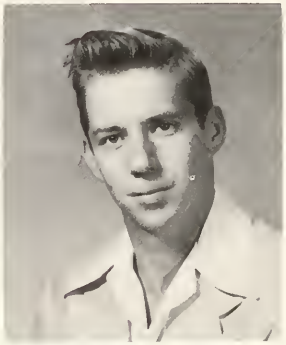

ALLEN HORNBARGER
Vice-President

LYNN JONES
Secretary

BOYS QUARTET

Don Graham Allen Hornbarger Bob Pulver Jerry Valdevia

GIRLS CHORUS

SEXTETA

STUDENT COUNCIL

JACK MORRISON
President

PAT BROWN-Secretary

ALAN HORNBARGER
Vice-President

Y-TEENS

ALMA McFETRIDGE
Senior President

PAT REDFORD
Junior President

PEGGY JONES
Sophomore President

PATTIE CRANDELL
Freshman President

Y-TEEN SWEETHEARTS

MAC GIBBON
Junior

BERT KEYES
Sophomore

JACK MORRISON
Senior

ERNIE SHUMATE
Freshman

HOMECOMING QUEEN
Sonya Anglin

HI-Y

BILL McMURRAY
President

HI-Y PLATFORM

Clean Living
Clean Speech
Clean Athletics
Clean Scholarships

JERRY FITZPATRICK
Vice-President

SONNY COLLEY
Secretary

JACK MORRISON
Chaplin

MAC GIBBON
Treasurer

MASQUE AND WIG

MARY LOU MORISON
Secretary

PAT BROWN--President

PAT GARRETT
Reporter

SONYA ANGLIN
Vice-President

PATSY ADAMS-President

NANCY HEAD
Secretary

President

DISTRIBUTIVE EDUCATION

Secretary

LOUISE GRAYSON

MATILDA GARCIA-Vice President

BERTHA LONGORIA

DIVERSIFIED

OCCUPATION

EL JARABE

Sam Marroquin
President

Baldo Zamora
Vice-President

GLORIA CANALES
Secretary

RAMIRO CANALES
Treasurer

F.F.A

RUEBEN HEES
President

BILL BRACKMEYER-Secretary

BART HAYNES
Treasurer

F.F.A SWEETHEARTS

DOROTHY MOUNTS

JEAN GARRISON

FUTURE TEACHERS

BEVERLY BLAIR

CAROLYN ELMORE
President

LYNN JONES
Secretary

F.H.A

NINA NIXON
President

BARBARA LEFFINGWELL

CLAIR SUE McGEE
Recording Secretary

SCIENCE CLUB

MRS. IRBY DAVIS--Sponsor

DAVID JOE WEAVER
President

MERRIL SMITH
Vice-President

HERBERT HENSZ

DELORA DRATZER

LESLIE STIMPSON CONOR

PHOTOGRAPHY CLUB

HARLINGEN HIGH SCHOOL BAND

PAT REDFORD

BAND SWEETHEART

JOHN MOTHERSHED

DRUM MAJOR

MARY JO MARY LOU ALLENE LOIS THALIA MERRIL

TYPING CLUB

ANN MORRIS
President

BETTY JEAN GARRETT- Sec.

BETTY ELLIS
Vice-President

JUNIOR HISTORIAN CLUB

JAMES RAGSDALE
President

MARY LEE NEWMAN
Vice-President

CHEER LEADERS

Mary Louise Muniz

Patsy Adams

Melba Sanders

Head Cheerleader

Sonya Anglin

Dorthy Mounts

Jean Garrison

GOLF

VOLLEY BALL TEAM

SPORTS

Dearest Dianne,
Here is an ad for you. Wishing you no bad luck
to everything forward
the football campaign
there last but not least
Sr. day. Is it a date?
I think your a sweet
girl and wish you a
lucky and happy year in
the world.

Jerry
Farney
"80"

A. Hugh Haynes

COACHES

Coach
Curtis Shiflet

Head Coach
Weldon Phillips

Coach
Edward Cooper

Coach
Glen Cleckler

CO CAPTAINS

JERRY FITZPATRICK

MAC GIBBON

16 AA

Top row: C. Simmons, D.J. Weaver, F. Broden, B. Edwards, R. Beller, D. Henderson, S. Colley, L. Levine, B. Keyes, D. Bonning.

Middle row: Coach Shiflet, B. Weaver, A. Hornbarger, B. Slay, L. Richards, B. Beakley, H. Hahn, J. Hollingsworth, T. Presley, J. Fitzpatrick, L. Partain, J. Brown, Coach Phillips.

Bottom row: J. Arriaga, H. Gutierrez, J. Morrison, B. Macy, R. Flinn, J.E. Carnes, B. Zamora, M. Gibbon, A. Vinson, T. Cuellar, H. Gray.

BI-DISTRICT CHAMPS

Top row: Coach Cleckler, F. Rodriquez, B. Andrews, B. Broxton, E. Shumate, S. Fox, J. Garza, G. Olvera, N. Murphy, D. Humphrey, A. Kipfer, T. Craig, D. Archer, B. Crockett, W.F. Harlow, J. Mack, Coach Cooper.

Middle row: J. Cerrata, J. Masterson, B. Haley, C. Summers, B. Muller, C. Muniz, L. Charles, G. McCullough, R. Cradit, A. Treple, S. Keiser, J.D. Williams, M. Rudsenski, D. O'Donnell, A. Muniz.

Bottom row: C. Shofner, J. Williams, F. Renaud, L. Rodriquiz, J. Green, B. Renaud, R. Sanchez, C. Wilson, J. Garrett, T. Gill, D. Graham, M. McCarthy, J. Labar, B. Pulver, B. Koger, K. Bobo, R. Daniels.

JERRY FITZPATRICK
Co-Captain

Jerry was a big, alert tackle. His alertness and great playing won him honors on the All-District, All-South Texas, and All-State teams. He was the only three year letterman on the team. The team will notice the difference without him next year.

Harlinger = 19
Kingsville = 0

MAC GIBBON
Co-Captain

Mac was small but made up for it with his hard drive. Mac was quick to come up from his defensive halfback spot to stop anything coming his way. Mac will be back next year.

DON BONNING

This small guard was rough and had a fighting spirit which carried him through many tough spots. Don was an outstanding linebacker on defense. His loss will be keenly felt next year.

ALLEN HORNBARGER

Allen's great playing in his fullback spot earned him honors on the All-District team. Allen was very fast and a brilliant open field runner. He will be badly missed next year.

HECTOR GUTIERREZ

Hector was a rough, fast center and a fighting defensive man. He was missed badly when he was forced out of the line-up with a midseason injury. He will be missed next year.

Harlingen = 12
Weslaco = 27

W.O. Ray-6
Harlingen-20

TOMMY PRESLEY

Tommy was a fast, smart end. Although this was his first year out, he won honors on the All-District and All-South Texas teams. His ability to catch passes helped win many games. He won't be back next year.

SONNY COLLEY

Sonny in his first year of varsity competition really came through as center. He was the rock 'em and sock 'em type of linebacker and his spirit and determination will be missed next year.

BERT KEYES

Bert was a level-headed, quick thinking quarterback. His great passing and hard-driving won him honors on the All-District team. Bert will be back two more years bigger and better than ever.

JACK MORRISON

This tackle was one of the best in the Valley this year. He proved it by his hard blocking and tackling. Jack was a real "fighter" on defense and stopped many of the line plunges. This year was his last.

LYNN PARTAIN

A fast, aggressive end was Lynn. His ability to throw a pass as well as catch one, combined with versality made him a valuable man on the team. His quick wittiness kept up the moral of his team. He won't be back next year.

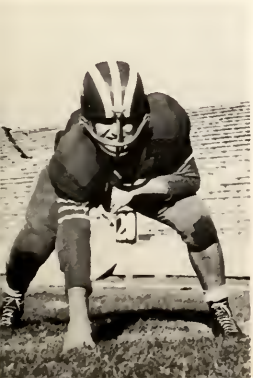

John Reagan-14
Harlingen-13

LEONARD LEVINE

Leonard was a hard-hitting fullback. His aggressive running played a large part in our winning the district championship. Leonard will be back next year to fill his fullback spot.

Easeport-19
Harlinger-6

LEE RICHARDS

Lee was an outstanding guard in the fighting Cardinal line. A late season injury kept him out of the last few games. Lee was a determined defensive man. He has one more year of eligibility.

DAVID JOE WEAVER

This big junior end was always down the field on punts and was also a consistant tackler. He was good at snatching passes anywhere on the field. He has one more year.

RONIE FLINN

Ronie was light, but fast and smart. He could be depended upon to hold his position stubbornly and never yield an inch. He will be an important asset to the tackle position next year.

JIM ED CARNES

Jim Ed was noted for his fine passing and his long punts. He could always be depended on to keep the team together when the going was rough. We will be looking forward to having him back next year.

TONY CUELLAR

The talented toe of Tony was responsible for most of the points after touchdowns we scored. His cool, quick thinking made him a good quarterback on the team. Tony will be missed next year.

Alice-O
Warlingen-25

ROY BELLER

A fast, quick thinking guard was Roy. He had a lot of fight and was a hard hitting linesman. Roy helped a great deal on offense by running interference for many of the Cardinal players. This was his last year.

BUDDY BEAKLEY

Buddy was a small but an aggressive end. His hard low-charging made him a valuable man throughout the season. The team will miss him next year.

BUFORD SLAY

The large holes Buford opened around his tackle position helped account for our consistent ground attack. This was Buford's last year.

HERBIE HAHN

Herbie was a package of dynamite when he hit the line of the opposition. If there wasn't a hole, he could always be depended on to make one. An opposing player rarely got by him on defense. This was his last year.

DICKY HENDERSON

Dicky was a hard-driving fullback who could always be depended on to bull his way for that extra yard. His long quick kicks were always a surprise to the opponents. This was Dicky's last year.

BILL MACY

"Gorilla" played a rough, but clean game. The opponents always knew when they were hit by Bill. Bill will be at his best next year with the Cardinal team.

AUSTIN - 30
HARLINGEN - 0

FRANK BRODEN

Frank was a tough, wiry end who could be depended upon through thick and thin. He turned in some spectacular performances on defense. Frank's natural ability will strengthen the team for two more years.

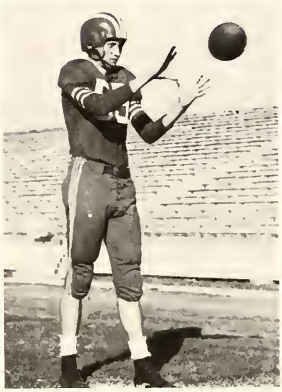

BILL WEAVER

Bill was a big, hard charging linesman. His versatility strengthened the guard and tackle positions on the fighting line. Opposing coaches will see more than enough of Bill during the next three years.

BERNIE EDWARDS

Bernie was a rough, hard fighting guard. He was handicapped by a hand injury in the early part of the season and was out most of the year. When he came back, he came back fighting. He won't be back next year.

JOHNNY HOLLINGSWORTH

This hard fighting little guard made up in quick thinking and determination what he lacked in size. Johnny will be one of the mainstays on the fighting Cardinal line next year.

ALEX VINSON

Alex was light, but made up in speed and drive what he lacked in weight. He was one of the most accurate tacklers on the team. He was noted for his defensive playing. He still has another year of great playing.

CECIL SIMMONS

Cecil was an outstanding center and a real "fighter" on defense. He never faltered when the going got rough. He shows great promise for the next two years.

SAN BENITO - 18
HARLINGEN - 52

JOE BROWN

This big guard was a hard charging lineman and when he started through the opponent's line, he was hard to stop. Joe showed real Cardinal spirit throughout the season. Joe has two more years of eligibility.

HAYS GRAY

A little dynamo and a regular spark plug would describe Hays. His fighting spirit carried him through the year despite midseason injuries. Hays is noted for his outstanding defensive play. He will be a valuable man to the team next year.

BALDO ZAMORA

Baldo was small but he ran and hit hard. He was fast to get around end from his halfback spot at all times. Baldo will be back next year to strengthen the Cardinal backfield.

JOE ARRIAGA

Joe was small, but made up for it in determination. He was a great defensive end. He was dreaded by most opposing backs. This was his last year of eligibility.

COMPLIMENTS OF VALLEY MORNING STAR

16 A.A. BI-DISTRICT CHAMPS

"A" TEAM

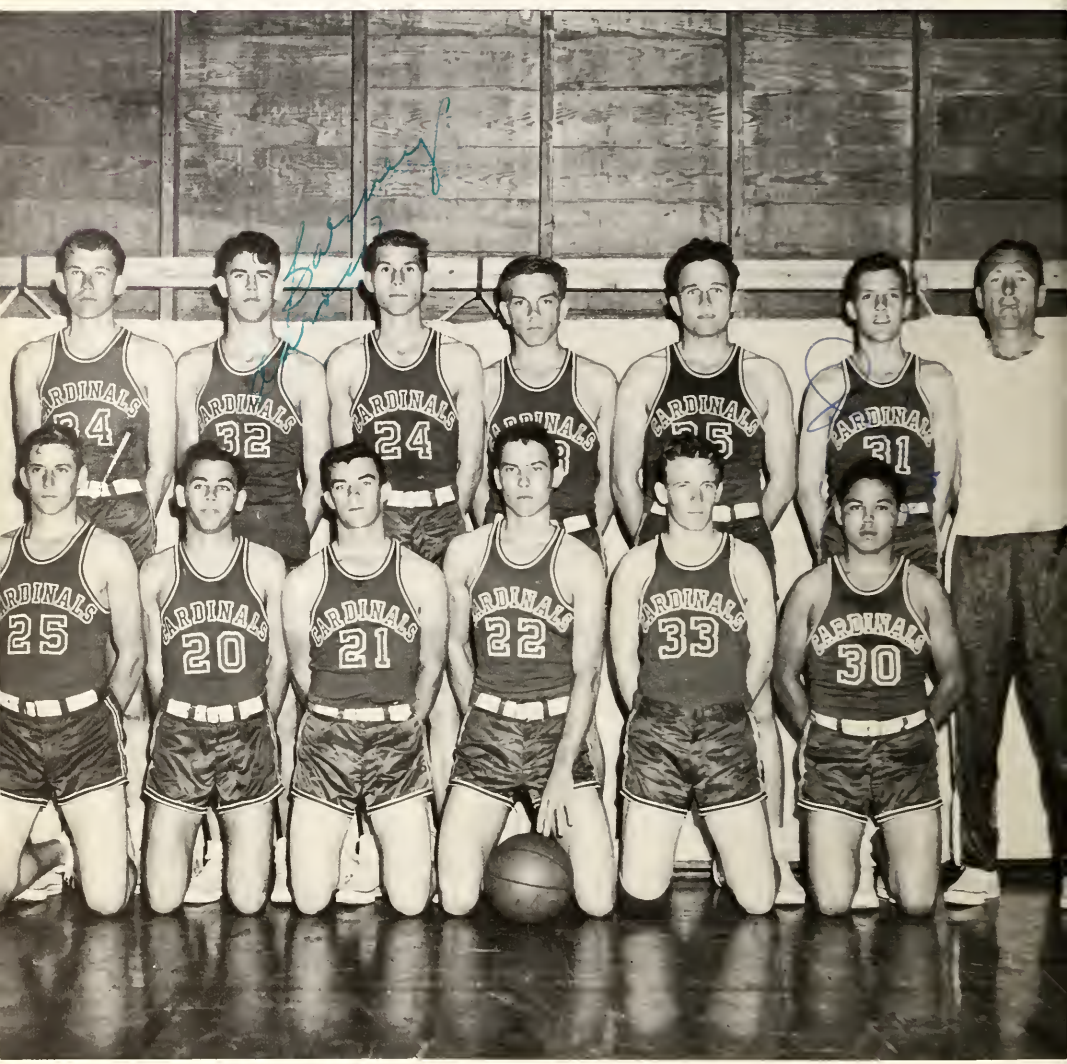

Back row - L. to R. - Ronie Flinn, Barney Aaron, Frank Hall, Lee Richards, Jerry Fitzpatrick, Jimmy Hamblen, Coach Weldon Phillips.

Bottom row - L. to R. - Allen Hornbarger, Leonard Levine, Mac Gibbon, Captain Tommy Presley, Bert Keyes, Andres Muniz.

"B" TEAM

UNDEFEATED DISTICT CHAMPS

Back row - L. to R. - Nick Palomarez, Moses Montez, Lynn Frizzell, Ronald Cradit, Joe Brown, Joe Green, Frank Broden, Coach Ed Cooper.

Bottom row - L. to R. - Mike Gueuara, Jimmy Lawrence, Jerry Garrett, Don Graham, Sonny Fox, Rudy Perkins, Claudio Muniz.

16 A.A. Bi-District Champs

ANDRES MUNIZ

BERT KEYES

RONIE FLINN

MAC GIBBON

LEE RICHARDS

JIMMY HAMBLEN

BASKET BALL TEAM

JERRY FITZPATRICK

TOMMY PRESLEY
Captain

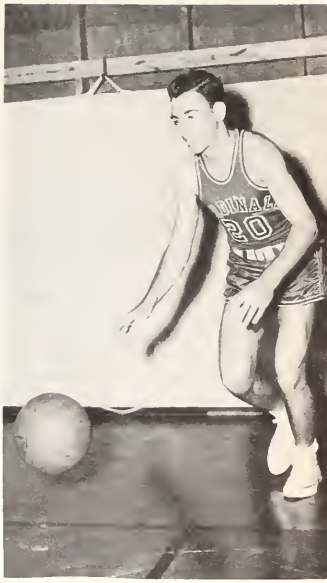

LEONARD LEVINE

FRANK HALL

ALLEN HORNBARGER

BARNEY AARON

GIRLS TENNIS TEAM

PAT REDFORD MARY JO CARMONY AUDREY FRUSH FRANCES REEDER VIRGINIA CAVE

BOYS TENNIS TEAM

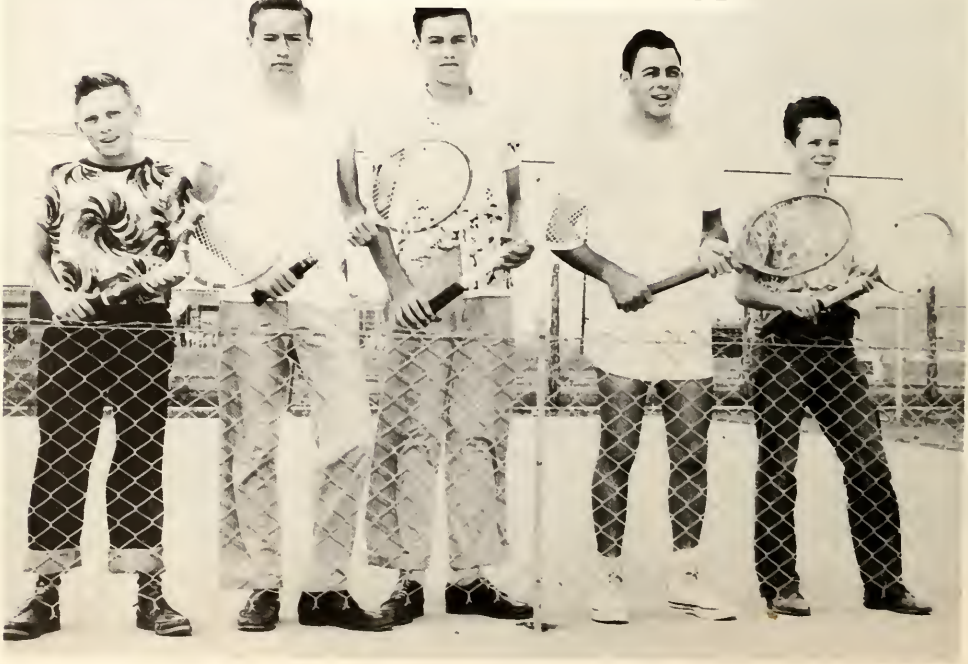

JAMES OWENS, GEORGE BUNCH, CHARLES COWDEN, LEONARD LEVINE, EDWARD PRIEST

TRACK

SONNY FOX
High-jump

Back row, L. to R. D.J. Weaver, R. Daniels, R. Flinn, S. Fox, B. Crockett, J.E. Carnes. Middle row, L to R. J. Sarata, A. Hornbarger, B. Andrews, A. Vinson, M. Gibbon, B. Keyes. Front row: B. Broxton, K.Bobo, E. Jones, F. Broden, C. Simmons, D. Humphrey.

ARTHUR KIPFER
100 yd. dash
220 yd. dash
440 relay

KIPFER, HORNBARGER, GIBBON, HUMPHREY
440 relay

WEAVER, VINSON, HORNBARGER, CARNES
Mile relay

JIM ED CARNES
440 yd. dash

RONALD CRADIT
Mile run

BOB ANDREWS
Pole vault

DAVID JOE WEAVER
880 yd. dash

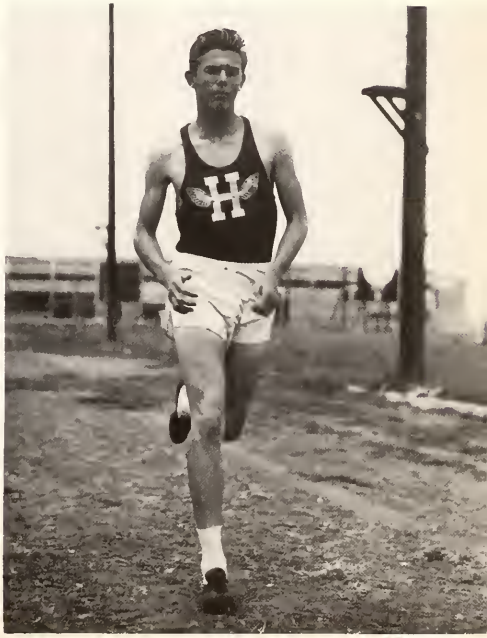

BASEBALL

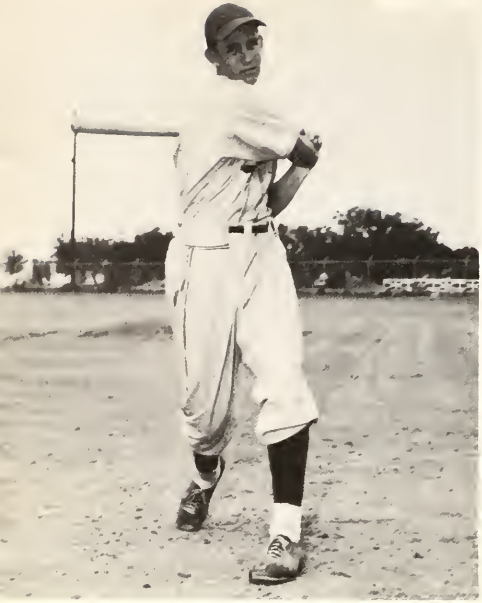

LEONARD WEBER

SONNY COLLEY
Captain

Back row: R. Perkins, R. Garza, L. Frizzell, B. Slay, C.J. Sanfillipo, Captain S. Colley, J.Hamblen, Coach Cleckler.
Front row: R. Better, L. Weber, S. Brazil, G. McCullough, F. Drury, M. Montez.

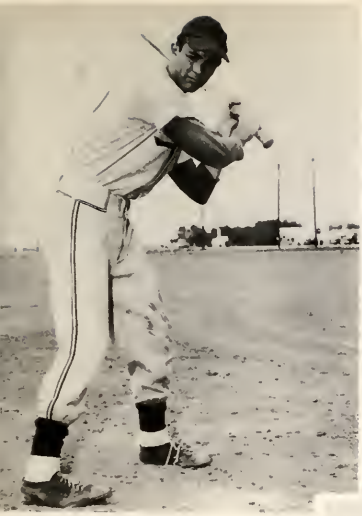

BUFORD SLAY

LYNN FREZZELL

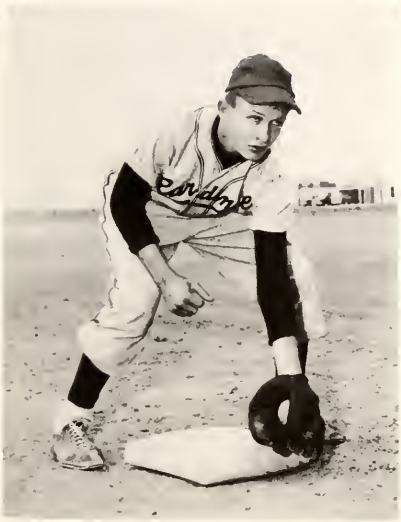

GRAHAM McCULLOUGH

FRANK DRURY

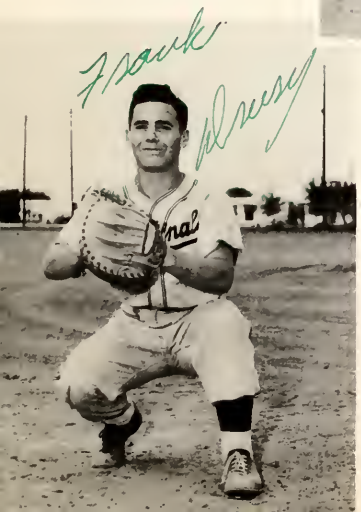

ROY BELLER

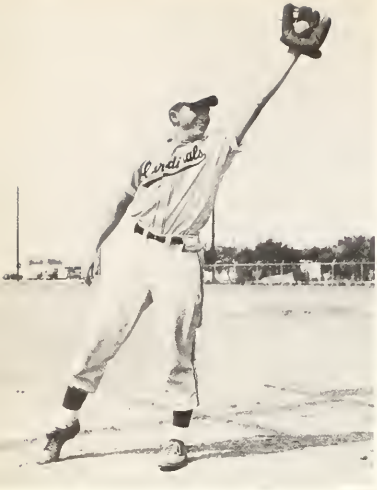

C. J. SANFILLIPO

MOSES MONTEZ

RUDY PERKINS

JIMMY HAMBLEN

RAUL GARZA

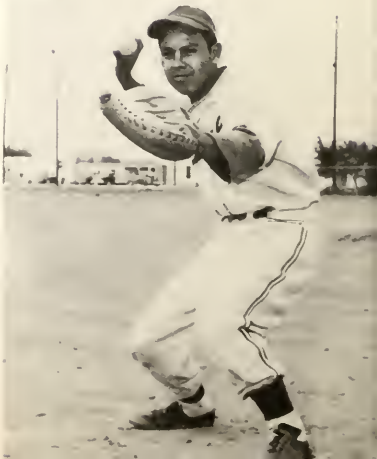

VANITY FAIR

BEST ALL AROUND GIRL

PATSY ADAMS

MOST POPULAR BOY

JIMMY HAMBLEN

MOST HANDSOME BOY

JIM ED CARNES

MOST BEAUTIFUL GIRL

ELIA CANTU

MOST POPULAR GIRL

PAT REDFORD

BEST ALL-ROUND BOY

BALDO ZAMORA

VANITY FAIR COURT

1951

King Jimmy and Queen Patsy

COURT of 1951

GRADUATION

VALEDICTORIAN

LOYOLA HOGGARD

SALUTATORIAN

PAT BROWN

JOYCE HARLOW

Highest Average

Transfer from Chandler Oklahoma

POSTURE QUEEN

ANDREINA TREVINO
3rd place

PAT RUSSELL
1st place

MARY LOU MORISON
2nd place

AWARDS

"Sr." Day

SENIOR CLASS PRESENTS
"THE NIGHT OF JANUARY 16"

SNAPS

Good luck!
Harriet
WEEKLY
RATES

SANDWICHES
Hamburgers
25¢
FREEPORT

13

Remember
Y-Teen
Camp.
WEEKLY

Sally
Patsy

892

COUPLES

Johnny M
Jr 51

Dear Diane
Lots of luck
to a sweet gal.
Bob Grant
Jr. 51-52

Dear Diane,
We really had
lots of fun in
Chris Kidd's sec.
Best of luck to a
very sweet &
darling girl.
Love ya,
Lois

Dear Diane,
It really had
been wonderful
knowing you &
have fun this year.
Good luck to you.
Love,
Harriet
Adams

Dear Diane,
We really had
a wonderful time last year,
as well as this past summer
didn't we. I'll never forget
some of the crazy good times
we have had together. You are a
wonderful girl and I wish you
all the good luck in the world
Love always
Shirley

Dear Diane,
Gee, I'm so
happy we
were friends
last year.
I'm so
happy we
were
partners
in
chemistry
class.
I'm
so
happy
we
were
cheerleaders
together.
I'm
so
happy
we
were
friends
this
year.
Love,
Barbara

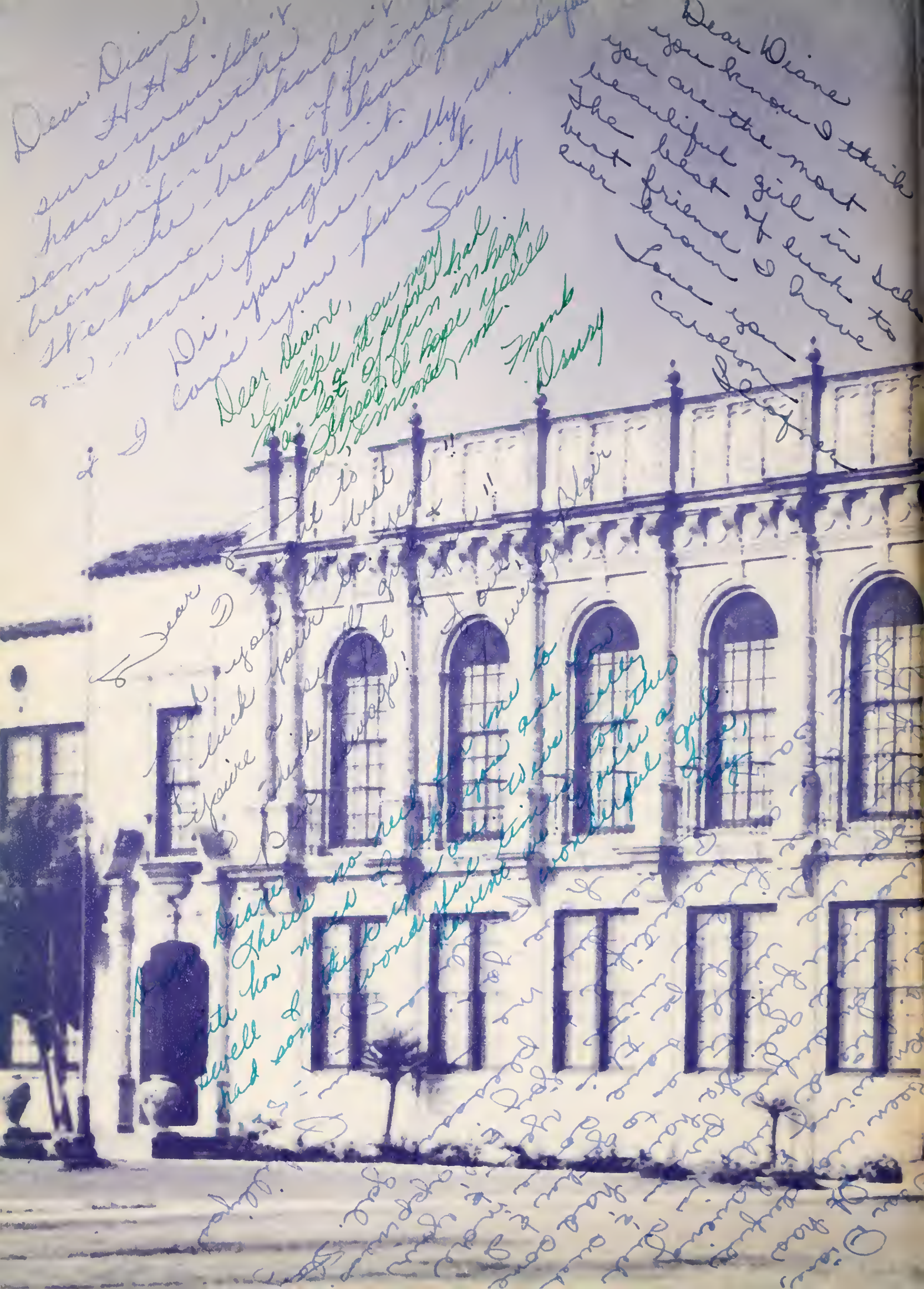

Dear Diane, sure H.H.S. have been with some of the best of friends. We have really had fun and I never forget it. Di, you are really wonderful. Come, you are really for it. Sally

Dear Diane, you know I think you are the most beautiful girl in school. The best of luck to best friend I have ever known. Love you, Carolyn

Dear Diane, I like you very much and we've had a lot of fun in high school. I hope you'll remember me. From Dinny

Dear Diane, There's no need for me to write how much I like you and how swell we've really had some wonderful times together. You're a wonderful girl. Love, Kay

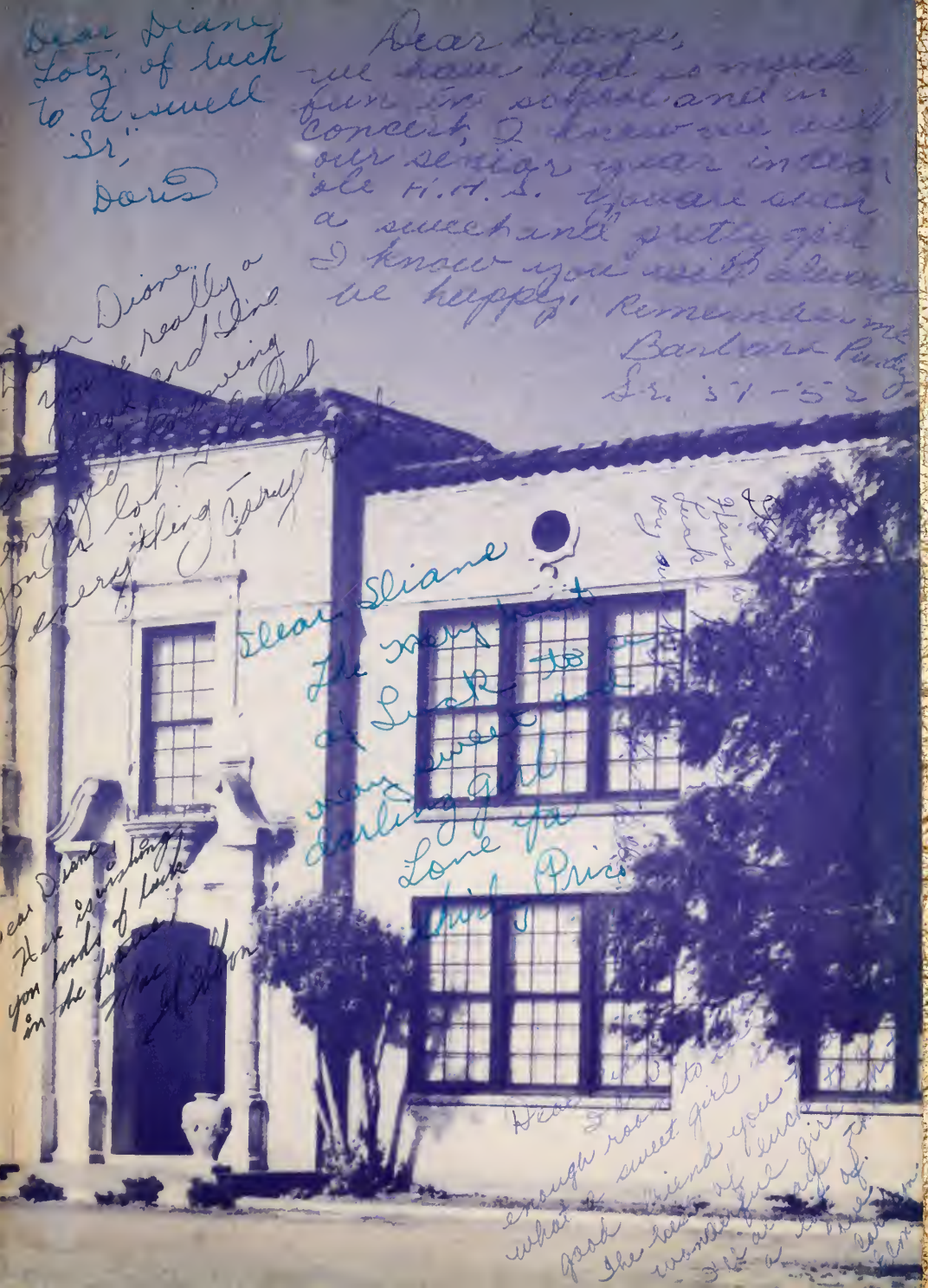
Dear Diane,
Lots of luck
to a swell
Sr.
Doris
Dear Diane,
we have had so much
fun in school and in
concert, I know we will
our senior year in
ole H.H.S. You are such
a sweet and pretty girl
I know you will always
be happy. Remember me
Barbara Rudy
S.S. 37-52
Dear Diane
you are really a
swell and fine
girl and I am having
a good time
enough lot
of everything Carol
Dear Diane
Here is wishing
you loads of luck
in the future
Hal Wilson
Dear Diane
The very best
of luck to
a very sweet and
darling girl
Love ya
Phil Price
Dear Diane
enough roads to lead
what a sweet girl
good friend you
she has been
wonderful girl
it's a pleasure
Dear Diane
Here's
lots of luck
to a